

Site Details:

FORMER MASTER BREWER
SITEFREEZELAND
WAYUXBRIDGE, UB10 9QE

Client Ref: 14-0724.01
Report Ref: GS-1745867
Grid Ref: 507768, 184904

Map Name: National Grid

Map date: 2014

Scale: 1:10,000

Printed at: 1:10,000



Produced by
GroundSure Environmental Insight
T: 08444 159000
E: info@groundsure.com
W: www.groundsure.com

© Crown copyright and database rights 2013 Ordnance Survey 100035207

Production date: 03 November 2014

To view map legend click here [Legend](#)

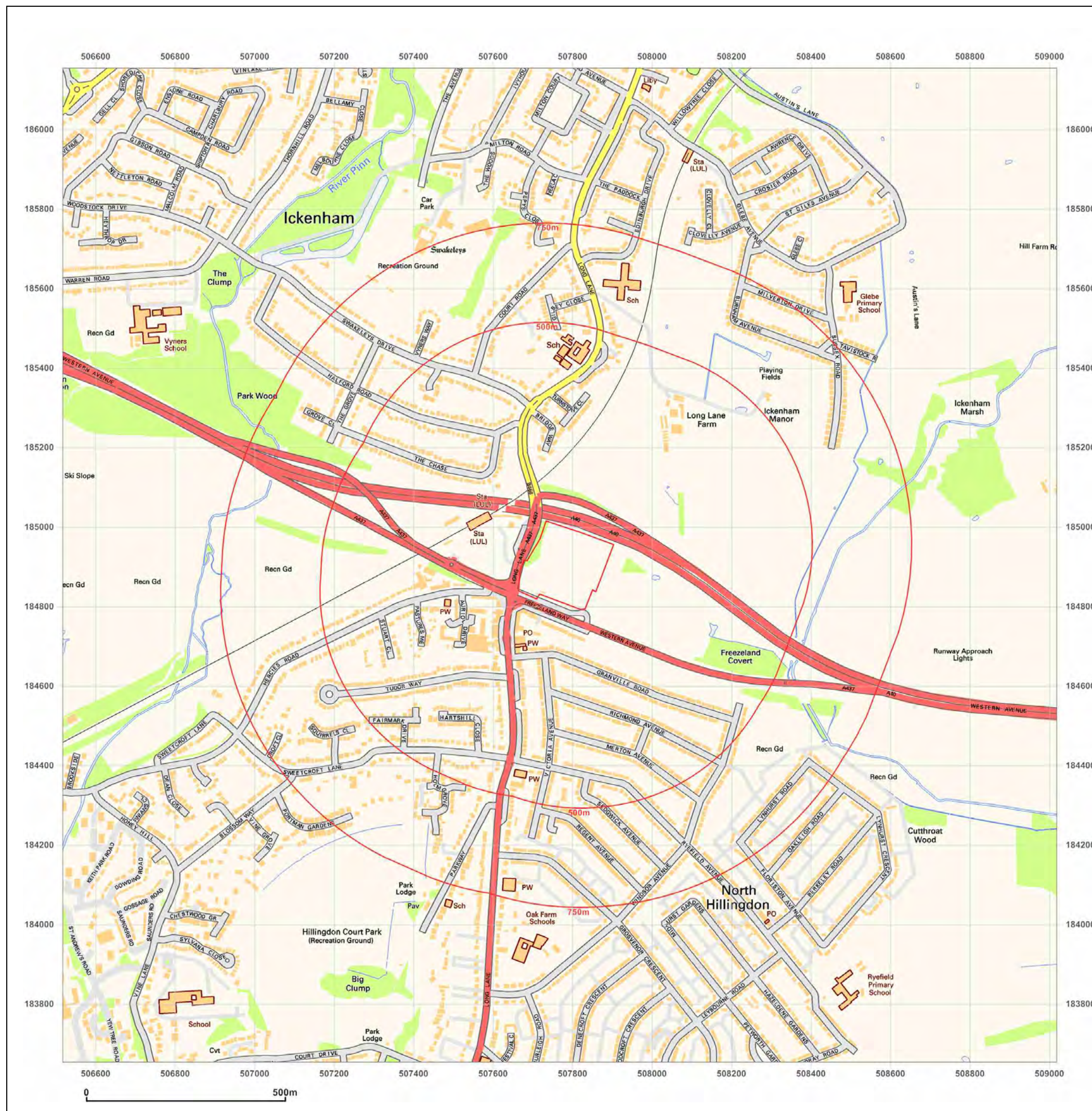



Delta-Simons
UNIT 3 DELTA SIMONS LTD, HENLEY WAY,
LINCOLN, LN6 3QR

GroundSure Reference: GS-1745868

Your Reference: 14-0724.01

Report Date 3 Nov 2014

Report Delivery Method: Email - pdf

GroundSure EnviroInsight

Address: FORMER MASTER BREWER SITE FREEZELAND WAY UXBRIDGE, UB10 9QE

Dear Sir/ Madam,

Thank you for placing your order with GroundSure. Please find enclosed the **GroundSure Enviroinsight** as requested.

If you need any further assistance, please do not hesitate to contact our helpline on 08444 159000 quoting the above GroundSure reference number.

Yours faithfully,



Managing Director
Groundsure Limited

Enc.
GroundSure EnviroInsight



GroundSure EnvirolInsight

Address: FORMER MASTER BREWER SITE FREEZELAND WAY UXBRIDGE, UB10 9QE
Date: 3 Nov 2014
Reference: GS-1745868
Client: Delta-Simons

NW

N

NE

W

E



SW

S

SE

Aerial Photograph Capture date: 20-Apr-2013
Grid Reference: 507768,184904
Site Size: 3.38ha

Contents Page

Contents Page	3
Overview of Findings.....	5
Using this report.....	9
1. Environmental Permits, Incidents and Registers Map.....	10
1. Environmental Permits, Incidents and Registers.....	11
1.1 Industrial Sites Holding Licences and/or Authorisations.....	11
1.1.1 Records of historic IPC Authorisations within 500m of the study site:.....	11
1.1.2 Records of Part A(1) and IPPC Authorised Activities within 500m of the study site:.....	11
1.1.3 Records of Water Industry Referrals (potentially harmful discharges to the public sewer) within 500m of the study site:.....	11
1.1.4 Records of Red List Discharge Consents (potentially harmful discharges to controlled waters) within 500m of the study site:.....	11
1.1.5 Records of List 1 Dangerous Substances Inventory Sites within 500m of the study site:.....	11
1.1.6 Records of List 2 Dangerous Substance Inventory Sites within 500m of the study site:.....	12
1.1.7 Records of Part A(2) and Part B Activities and Enforcements within 500m of the study site:	12
1.1.8 Records of Category 3 or 4 Radioactive Substances Authorisations:.....	12
1.1.9 Records of Licensed Discharge Consents within 500m of the study site:.....	12
1.1.10 Records of Planning Hazardous Substance Consents and Enforcements within 500m of the study site:.....	13
1.2 Dangerous or Hazardous Sites.....	13
1.3 Environment Agency Recorded Pollution Incidents.....	13
1.3.1 Records of National Incidents Recording System, List 2 within 500m of the study site:.....	13
1.3.2 Records of National Incidents Recording System, List 1 within 500m of the study site:.....	13
1.4 Sites Determined as Contaminated Land under Part 2A EPA 1990.....	13
2. Landfill and Other Waste Sites Map.....	14
2. Landfill and Other Waste Sites.....	15
2.1 Landfill Sites.....	15
2.1.1 Records from Environment Agency landfill data within 1000m of the study site:	15
2.1.2 Records of Environment Agency historic landfill sites within 1500m of the study site:	15
2.1.3 Records of BGS/DoE non-operational landfill sites within 1500m of the study site:.....	15
2.1.4 Records of Local Authority landfill sites within 1500m of the study site:.....	15
2.2 Other Waste Sites.....	16
2.2.1 Records of waste treatment, transfer or disposal sites within 500m of the study site:	16
2.2.2 Records of Environment Agency licensed waste sites within 1500m of the study site:	16
3. Current Land Use Map.....	17
3. Current Land Uses.....	18
3.1 Current Industrial Data.....	18
3.2 Petrol and Fuel Sites.....	18
3.3 Underground High Pressure Oil and Gas Pipelines.....	19
4. Geology.....	20
4.1 Artificial Ground and Made Ground.....	20
4.2 Superficial Ground and Drift Geology	20
4.3 Bedrock and Solid Geology	20
5. Hydrogeology and Hydrology.....	21
5a. Aquifer Within Superficial Geology.....	21
5b. Aquifer Within Bedrock Geology and Abstraction Licenses.....	22
5c. Hydrogeology – Source Protection Zones and Potable Water Abstraction Licenses.....	23
5d. Hydrology Source Protection Zones within confined aquifer.....	24
5 e. Hydrology – Detailed River Network and River Quality.....	25
5. Hydrogeology and Hydrology.....	26
5.1 Aquifer within Superficial Deposits.....	26
5.2 Aquifer within Bedrock Deposits.....	26

5.3 Groundwater Abstraction Licences.....	27
5.4 Surface Water Abstraction Licences.....	27
5.5 Potable Water Abstraction Licences.....	27
5.6 Source Protection Zones.....	27
5.7 Source Protection Zones within Confined Aquifer.....	28
5.8 Groundwater Vulnerability and Soil Leaching Potential.....	28
5.9 River Quality.....	28
5.9.1 Biological Quality.....	28
5.9.2 Chemical Quality.....	28
5.10 Detailed River Network.....	29
5.11 Surface Water Features	29
6. Environment Agency Flood Map for planning (from rivers and the sea).....	30
6. Flooding.....	31
6.1 Zone 2 Flooding.....	31
6.2 Zone 3 Flooding.....	31
6.3 Flood Defences.....	31
6.4 Areas benefiting from Flood Defences.....	31
6.5 Areas benefiting from Flood Storage.....	31
6.6 Groundwater Flooding Susceptibility Areas.....	32
6.6.1 Are there any British Geological Survey groundwater flooding susceptibility areas within 50m of the boundary of the study site?.....	32
6.6.2 What is the highest susceptibility to groundwater flooding in the search area based on the underlying geological conditions?.....	32
6.7 Groundwater Flooding Confidence Areas.....	32
7. Designated Environmentally Sensitive Sites Map.....	33
7. Designated Environmentally Sensitive Sites.....	34
7.1 Records of Sites of Special Scientific Interest (SSSI) within 2000m of the study site:.....	34
7.2 Records of National Nature Reserves (NNR) within 2000m of the study site:.....	34
7.3 Records of Special Areas of Conservation (SAC) within 2000m of the study site:.....	34
7.4 Records of Special Protection Areas (SPA) within 2000m of the study site:.....	34
7.5 Records of Ramsar sites within 2000m of the study site:.....	34
7.6 Records of Ancient Woodland within 2000m of the study site:	35
7.7 Records of Local Nature Reserves (LNR) within 2000m of the study site:.....	35
7.8 Records of World Heritage Sites within 2000m of the study site:.....	35
7.9 Records of Environmentally Sensitive Areas within 2000m of the study site:	35
7.10 Records of Areas of Outstanding Natural Beauty (AONB) within 2000m of the study site:	35
7.11 Records of National Parks (NP) within 2000m of the study site:	35
7.12 Records of Nitrate Sensitive Areas within 2000m of the study site:.....	36
7.13 Records of Nitrate Vulnerable Zones within 2000m of the study site:.....	36
8. Natural Hazards Findings.....	37
8.1 Detailed BGS GeoSure Data.....	37
8.1.1 Shrink Swell.....	37
8.1.2 Landslides.....	37
8.1.3 Soluble Rocks.....	38
8.1.4 Compressible Ground.....	38
8.1.5 Collapsible Rocks.....	38
8.1.6 Running Sand.....	39
9. Mining.....	40
9.1 Coal Mining.....	40
9.2 Shallow Mining.....	40
9.3 Brine Affected Areas	40
Contact Details.....	41
Standard Terms and Conditions.....	42

Overview of Findings

For further details on each dataset, please refer to each individual section in the main report as listed. Where the database has been searched a numerical result will be recorded. Where the database has not been searched '-' will be recorded.

Section 1: Environmental Permits, Incidents and Registers		On-site	0-50m	51-250	251-500		
1.1 Industrial Sites Holding Environmental Permits and/or Authorisations							
1.1.1	Records of historic IPC Authorisations	0	0	0	0		
1.1.2	Records of Part A(1) and IPPC Authorised Activities	0	0	0	0		
1.1.3	Records of Water Industry Referrals (potentially harmful discharges to the public sewer)	0	0	0	0		
1.1.4	Records of Red List Discharge Consents (potentially harmful discharges to controlled waters)	0	0	0	0		
1.1.5	Records of List 1 Dangerous Substances Inventory sites	0	0	0	0		
1.1.6	Records of List 2 Dangerous Substances Inventory sites	0	0	0	0		
1.1.7	Records of Part A(2) and Part B Activities and Enforcements	0	0	1	0		
1.1.8	Records of Category 3 or 4 Radioactive Substances Authorisations	0	0	0	0		
1.1.9	Records of Licensed Discharge Consents	0	0	2	0		
1.1.10	Records of Planning Hazardous Substance Consents and Enforcements	0	0	0	0		
1.2	Records of COMAH and NIHHS sites	0	0	0	0		
1.3 Environment Agency Recorded Pollution Incidents							
1.3.1	National Incidents Recording System, List 2	0	0	0	0		
1.3.2	National Incidents Recording System, List 1	0	0	0	0		
1.4	Sites Determined as Contaminated Land under Part 2A EPA 1990	0	0	0	0		
Section 2: Landfill and Other Waste Sites		On-site	0-50m	51-250	251-500	501-1000	1000-5000
2.1 Landfill Sites							
2.1.1	Environment Agency Registered Landfill Sites	0	0	0	0	0	Not searched
2.1.2	Environment Agency Historic Landfill Sites	0	0	0	1	0	0
2.1.3	BGS/DoE Landfill Site Survey	0	0	0	0	0	0
2.1.4	GroundSure Local Authority Landfill Sites Data	0	0	0	0	0	0
2.2 Landfill and Other Waste Sites Findings							
2.2.1	Operational and Non-Operational Waste Treatment, Transfer and Disposal Sites	0	0	0	0	Not searched	Not searched
2.2.2	Environment Agency Licensed Waste Sites	0	0	0	0	0	0

Section 3: Current Land Use	On-site	0-50m	51-250	251-500
3.1 Current Industrial Sites Data	1	0	12	Not searched
3.2 Records of Petrol and Fuel Sites	0	0	0	0
3.3 Underground High Pressure Oil and Gas Pipelines	0	0	0	0

Section 4: Geology	
4.1 Are there any records of Artificial Ground and Made Ground present beneath the study site?	Yes
4.2 Are there any records of Superficial Ground and Drift Geology present beneath the study site?	None
4.3 For records of Bedrock and Solid Geology beneath the study site see the detailed findings section.	

Section 5: Hydrogeology and Hydrology	0-500m					
5.1 Are there any records of Strata Classification in the Superficial Geology within 500m of the study site?	No					
5.2 Are there any records of Strata Classification in the Bedrock Geology within 500m of the study site?	Yes					
	On-site	0-50m	51-250	251-500	501-1000	1000-2000
5.3 Groundwater Abstraction Licences (within 2000m of the study site)	0	0	0	0	1	0
5.4 Surface Water Abstraction Licences (within 2000m of the study site)	0	0	0	0	0	0
5.5 Potable Water Abstraction Licences (within 2000m of the study site)	0	0	0	0	0	0
5.6 Source Protection Zones (within 500m of the study site)	0	0	0	0	Not searched	Not searched
5.7 Source Protection Zones within Confined Aquifer	0	0	0	0	Not searched	Not searched
5.8 Groundwater Vulnerability and Soil Leaching Potential (within 500m of the study site)	0	0	0	0	Not searched	Not searched
	On-site	0-50m	51-250	251-500	501-1000	1000-1500
5.9 Is there any Environment Agency information on river quality within 1500m of the study site?	No	No	No	No	No	No
5.10 Detailed River Network entries within 500m of the site	0	0	0	2	Not searched	Not searched
5.11 Surface water features within 250m of the study site	No	No	Yes	Not searched	Not searched	Not searched

Section 6: Flooding

6.1 Are there any Environment Agency Zone 2 floodplains within 250m of the study site?	Yes
6.2 Are there any Environment Agency Zone 3 floodplains within 250m of the study site?	No
6.3 Are there any Flood Defences within 250m of the study site?	No
6.4 Are there any areas benefiting from Flood Defences within 250m of the study site?	No
6.5 Are there any areas used for Flood Storage within 250m of the study site?	No
6.6 What is the maximum BGS Groundwater Flooding susceptibility within 50m of the study site?	Potential at Surface
6.7 What is the BGS confidence rating for the Groundwater Flooding susceptibility areas?	Moderate

Section 7: Designated Environmentally Sensitive Sites

	On-site	0-50m	51-250	251-500	501-1000	1000-2000
7.1 Records of Sites of Special Scientific Interest (SSSI)	0	0	0	0	0	0
7.2 Records of National Nature Reserves (NNR)	0	0	0	0	0	0
7.3 Records of Special Areas of Conservation (SAC)	0	0	0	0	0	0
7.4 Records of Special Protection Areas (SPA)	0	0	0	0	0	0
7.5 Records of Ramsar sites	0	0	0	0	0	0
7.6 Records of Ancient Woodlands	0	0	0	0	0	1
7.7 Records of Local Nature Reserves (LNR)	0	0	0	0	1	0
7.8 Records of World Heritage Sites	0	0	0	0	0	0
7.9 Records of Environmentally Sensitive Areas	0	0	0	0	0	0
7.10 Records of Areas of Outstanding Natural Beauty (AONB)	0	0	0	0	0	0
7.11 Records of National Parks	0	0	0	0	0	0
7.12 Records of Nitrate Sensitive Areas	0	0	0	0	0	0
7.13 Records of Nitrate Vulnerable Zones	0	0	0	1	0	0

Section 8: Natural Hazards

8.1 What is the maximum risk of natural ground subsidence?	Low
8.1.1 What is the maximum Shrink-Swell hazard rating identified on the study site?	Low
8.1.2 What is the maximum Landslides hazard rating identified on the study site?	Moderate
8.1.3 What is the maximum Soluble Rocks hazard rating identified on the study site?	Negligible
8.1.4 What is the maximum Compressible Ground hazard rating identified on the study site?	Very Low
8.1.5 What is the maximum Collapsible Rocks hazard rating identified on the study site?	Very Low
8.1.6 What is the maximum Running Sand hazard rating identified on the study site?	Very Low

Section 9: Mining

9.1 Are there any coal mining areas within 75m of the study site?	No
9.2 What is the risk of subsidence relating to shallow mining within 150m of the study site?	Low
9.3 Are there any brine affected areas within 75m of the study site?	No

Using this report

The following report is designed by Environmental Consultants for Environmental Professionals bringing together the most up-to-date market leading environmental data. This report is provided under and subject to the Terms & Conditions agreed between GroundSure and the Client. The document contains the following sections:

1. Environmental Permits, Incidents and Registers

Provides information on Regulated Industrial Activities and Pollution Incidents as recorded by Regulatory Authorities, and sites determined as Contaminated Land. This search is conducted using radii up to 500m.

2. Landfills and Other Waste Sites

Provides information on landfills and other waste sites that may pose a risk to the study site. This search is conducted using radii up to 1500m.

3. Current Land Uses

Provides information on current land uses that may pose a risk to the study site in terms of potential contamination from activities or processes. These searches are conducted using radii of up to 500m. This includes information on potentially contaminative industrial sites, petrol stations and fuel sites as well as high pressure underground oil and gas pipelines.

4. Geology

Provides information on artificial and superficial deposits and bedrock beneath the study site.

5. Hydrogeology and Hydrology

Provides information on productive strata within the bedrock and superficial geological layers, abstraction licenses, Source Protection Zones (SPZs) and river quality. These searches are conducted using radii of up to 2000m.

6. Flooding

Provides information on surface water flooding, flood defences, flood storage areas and groundwater flood areas. This search is conducted using radii of up to 250m.

7. Designated Environmentally Sensitive Sites

Provides information on the Sites of Special Scientific Interest (SSSI), National Nature Reserves (NNR), Special Areas of Conservation (SAC), Special Protection Areas (SPA), Ramsar sites, Local Nature Reserves (LNR), Areas of Outstanding Natural Beauty (AONB), National Parks (NP), Environmentally Sensitive Areas, Nitrate Sensitive Areas, Nitrate Vulnerable Zones and World Heritage Sites and Scheduled Ancient Woodland. These searches are conducted using radii of up to 2000m.

8. Natural Hazards

Provides information on a range of natural hazards that may pose a risk to the study site. These factors include natural ground subsidence.

9. Mining

Provides information on areas of coal and shallow mining.

10. Contacts

This section of the report provides contact points for statutory bodies and data providers that may be able to provide further information on issues raised within this report. Alternatively, GroundSure provide a free Technical Helpline (08444 159000) for further information and guidance.

Note: Maps

Only certain features are placed on the maps within the report. All features represented on maps found within this search are given an identification number. This number identifies the feature on the mapping and correlates it to the additional information provided below. This identification number precedes all other information and takes the following format -Id: 1, Id: 2, etc. Where numerous features on the same map are in such close proximity that the numbers would obscure each other a letter identifier is used instead to represent the features. (e.g. Three features which overlap may be given the identifier "A" on the map and would be identified separately as features 1A, 3A, 10A on the data tables provided).

Where a feature is reported in the data tables to a distance greater than the map area, it is noted in the data table as "Not Shown".

All distances given in this report are in Metres (m). Directions are given as compass headings such as N: North, E: East, NE: North East from the nearest point of the study site boundary.

1. Environmental Permits, Incidents and Registers Map

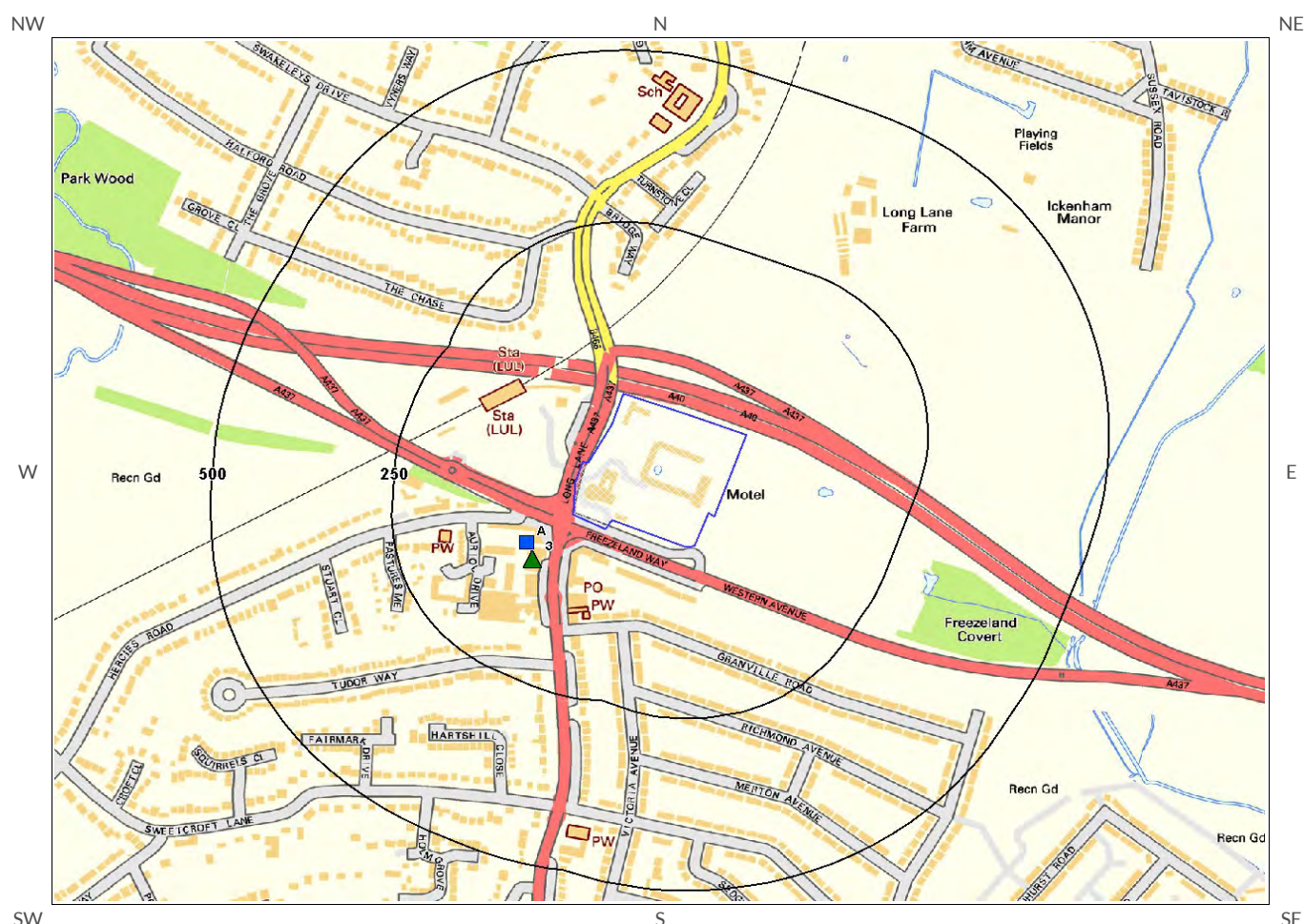

Environmental Permits,
Incidents and Registers Legend

Mapping
sourced from
Ordnance Survey

© Crown copyright and database rights 2014.
Ordnance Survey license 100035207.

- | | | |
|-------------------------------|--|--------------------------|
| Site Outline | Recorded Pollution Incident | RAS 3 & 4 Authorisations |
| Dangerous Substances (List 1) | Part A(1) Authorised Processes and Historic IPC Authorisations | |
| Dangerous Substances (List 2) | Part A(2) and Part B Authorised Processes | |
| Water Industry Referrals | COMAH / NIHS Sites | |
| Licenced Discharge Consents | Sites Determined as Contaminated Land | |
| Red List Discharge Consents | Hazardous Substance Consents and Enforcements | |



1. Environmental Permits, Incidents and Registers

1.1 Industrial Sites Holding Licences and/or Authorisations

Searches of information provided by the Environment Agency and Local Authorities reveal the following information:

1.1.1 Records of historic IPC Authorisations within 500m of the study site:

0

Database searched and no data found.

1.1.2 Records of Part A(1) and IPPC Authorised Activities within 500m of the study site:

0

Database searched and no data found.

1.1.3 Records of Water Industry Referrals (potentially harmful discharges to the public sewer) within 500m of the study site:

0

Database searched and no data found.

1.1.4 Records of Red List Discharge Consents (potentially harmful discharges to controlled waters) within 500m of the study site:

0

Database searched and no data found.

1.1.5 Records of List 1 Dangerous Substances Inventory Sites within 500m of the study site:

0

Database searched and no data found.

1.1.6 Records of List 2 Dangerous Substance Inventory Sites within 500m of the study site:

0

Database searched and no data found.

1.1.7 Records of Part A(2) and Part B Activities and Enforcements within 500m of the study site:

1

The following Part A(2) and Part B Activities are represented as points on the Environmental Permits, Incidents and Registers Map:

ID	Distance	Direction	NGR	Details
3	88.0	SW	507607 184773	Address: First Choice Dry Cleaners, 321 Long Lane, Hillingdon, Middlesex, UB10 9JU Process: Dry Cleaning Processs - PG 6/46 (11) Status: Current Permit Permit Type: Part B Enforcement: No Enforcement Notified Date of Enforcement: No Enforcement Notified Comment: No Enforcement Notified

1.1.8 Records of Category 3 or 4 Radioactive Substances Authorisations:

0

Database searched and no data found.

1.1.9 Records of Licensed Discharge Consents within 500m of the study site:

2

The following Licensed Discharge Consents records are represented as points on the Environmental Permits, Incidents and Registers Map:

ID	Distance	Direction	NGR	Details
1A	75.0	SW	507600 184800	Address: Western Avenue, Hillingdon, Western Avenue, Hillingdon Effluent Type: Sewage Discharges - Pumping Station - Water Company Permit Number: TEMP.2215 Permit Version: 1 Receiving Water: Pinn Status: Temporary Consents (water Act 1989, Section 113) Issue date: 2/11/1989 Effective Date: 2/11/1989 Revocation Date: 2/9/2010
2A	75.0	SW	507600 184800	Address: Western Avenue, Hillingdon, Western Avenue, Hillingdon Effluent Type: Sewage Discharges - Pumping Station - Water Company Permit Number: TEMP.2215 Permit Version: 2 Receiving Water: Pinn Status: Varied Under Epr 2010 Issue date: 3/9/2010 Effective Date: 3/9/2010 Revocation Date: -

1.1.10 Records of Planning Hazardous Substance Consents and Enforcements within 500m of the study site:

0

Database searched and no data found.

1.2 Dangerous or Hazardous Sites

Records of COMAH & NIHHS sites within 500m of the study site:

0

Database searched and no data found.

1.3 Environment Agency Recorded Pollution Incidents

1.3.1 Records of National Incidents Recording System, List 2 within 500m of the study site:

0

Database searched and no data found.

1.3.2 Records of National Incidents Recording System, List 1 within 500m of the study site:

0

Database searched and no data found.

1.4 Sites Determined as Contaminated Land under Part 2A EPA 1990

How many records of sites determined as contaminated land under Section 78R of the Environmental Protection Act 1990 are there within 500m of the study site?

0

Database searched and no data found.

2. Landfill and Other Waste Sites Map

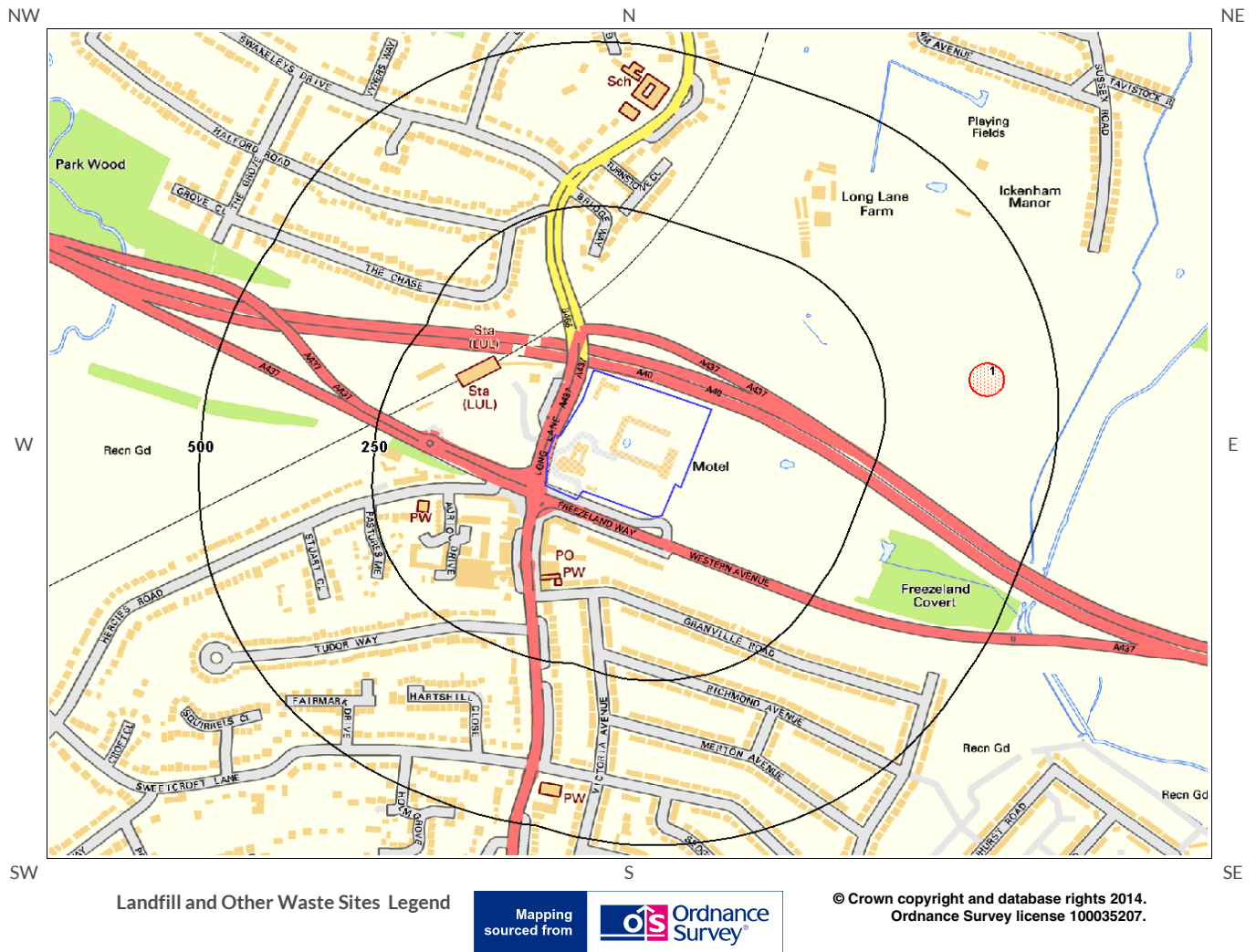

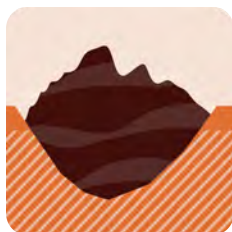

2. Landfill and Other Waste Sites

2.1 Landfill Sites

2.1.1 Records from Environment Agency landfill data within 1000m of the study site:

0

Database searched and no data found.

2.1.2 Records of Environment Agency historic landfill sites within 1500m of the study site:

1

The following landfill records are represented as either points or polygons on the Landfill and Other Waste Sites map:

ID	Distance (m)	Direction	NGR	Details
1	374.0	E	508200 185000	Site Address: Lay-by Western Avenue Long Lane Farm, Hillingdon Waste Licence: Yes Site Reference: HIL062 DL413 Waste Type: Inert, Environmental Permitting Regulations (Waste) Reference: - Licence Issue: 18-Nov-1992 Licence Surrendered: 14-Sep-1994 Licence Hold Address: - Operator: -

2.1.3 Records of BGS/DoE non-operational landfill sites within 1500m of the study site:

0

Database searched and no data found.

2.1.4 Records of Local Authority landfill sites within 1500m of the study site:

0

Database searched and no data found.

2.2 Other Waste Sites

2.2.1 Records of waste treatment, transfer or disposal sites within 500m of the study site:

0

Database searched and no data found.

2.2.2 Records of Environment Agency licensed waste sites within 1500m of the study site:

0

Database searched and no data found.

3. Current Land Use Map

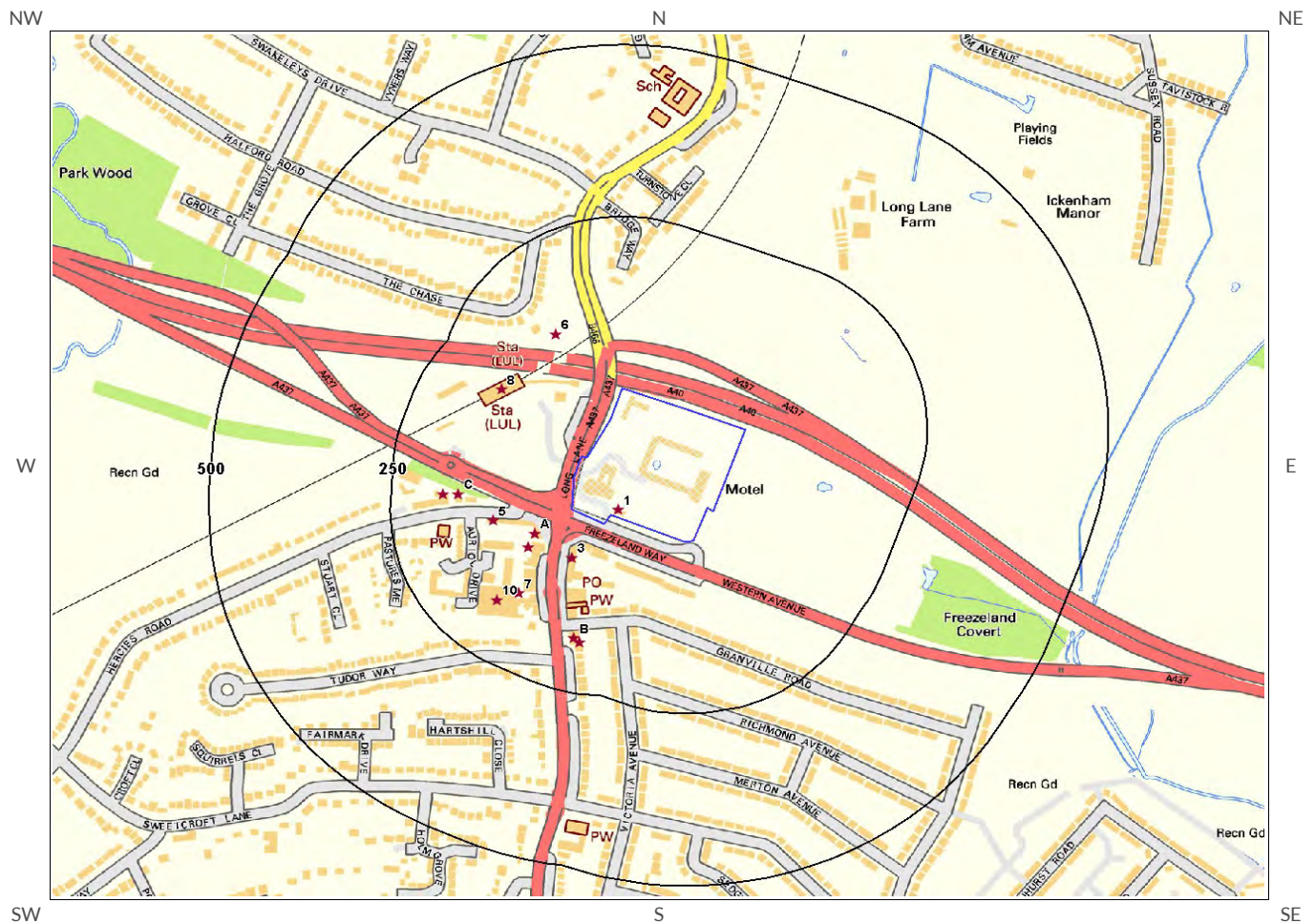

Current Land Use Legend



© Crown copyright and database rights 2014.
Ordnance Survey license 100035207.

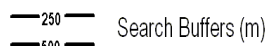



3. Current Land Uses

3.1 Current Industrial Data

Records of potentially contaminative industrial sites within 250m of the study site:

13

The following records are represented as points on the Current Land Uses map.

ID	Distance (m)	Direction	Company	NGR	Address	Activity	Category
1	0.0	On Site	Tank	507728 184840	UB10	Tanks (Generic)	Industrial Features
2A	63.0	SW	S M C Cars	507612 184805	331, Long Lane, Hillingdon, Uxbridge, UB10 9JU	New Vehicles	Motoring
3	63.0	SW	J G Regan Ltd	507663 184770	396a, Long Lane, Hillingdon, Uxbridge, UB10 9PG	Printing Related Machinery	Industrial Products
4A	81.0	SW	S M C	507603 184785	325-327, Long Lane, Hillingdon, Uxbridge, UB10 9JU	New Vehicles	Motoring
5	110.0	W	I J Plant Co Ltd	507554 184824	11, Hercies Road, Uxbridge, UB10 9LS	Construction Plant	Construction Services
6	121.0	NW	Electricity Sub Station	507641 185095	UB10	Electrical Features	Infrastructure and Facilities
7	141.0	SW	Electricity Sub Station	507591 184719	UB10	Electrical Features	Infrastructure and Facilities
8	148.0	NW	Hillingdon	507566 185015	Hillingdon Station, Long Lane, Hillingdon, Uxbridge, UB10 9NR	Underground Network Stations	Public Transport, Stations and Infrastructure
9C	158.0	W	Electricity Sub Station	507507 184863	UB10	Electrical Features	Infrastructure and Facilities
10	167.0	SW	Depot	507560 184709	UB10	Container and Storage	Transport, Storage and Delivery
11B	172.0	S	Advance Security UK Ltd	507666 184653	Chevron House 346, Long Lane, Hillingdon, Uxbridge, UB10 9PF	Electronic Equipment	Industrial Products
12B	176.0	S	Electricity Sub Station	507674 184648	UB10	Electrical Features	Infrastructure and Facilities
13C	179.0	W	Y H T Ltd	507485 184862	4, Hercies Road, Uxbridge, UB10 9NA	Plate Makers, Print Finishers and Type Setters	IT, Advertising, Marketing and Media Services

3.2 Petrol and Fuel Sites

Records of petrol or fuel sites within 500m of the study site:

0

Database searched and no data found.

3.3 Underground High Pressure Oil and Gas Pipelines

Records of high pressure underground pipelines within 500m of the study site:

0

Database searched and no data found.



4. Geology

4.1 Artificial Ground and Made Ground

The database has been searched on site, including a 50m buffer.

Lex Code	Description	Rock Type
WGR-OPEN	WORKED GROUND (UNDIVIDED)	VOID
MGR-MGRD	MADE GROUND (UNDIVIDED)	ARTIFICIAL DEPOSIT

4.2 Superficial Ground and Drift Geology

Database searched and no data found.

The database has been searched on site, including a 50m buffer.

4.3 Bedrock and Solid Geology

The database has been searched on site, including a 50m buffer.

Lex Code	Description	Rock Type
LC-CLSS	LONDON CLAY FORMATION	CLAY, SILT AND SAND

(Derived from the BGS 1:50,000 Digital Geological Map of Great Britain)

5b. Aquifer Within Bedrock Geology and Abstraction Licenses

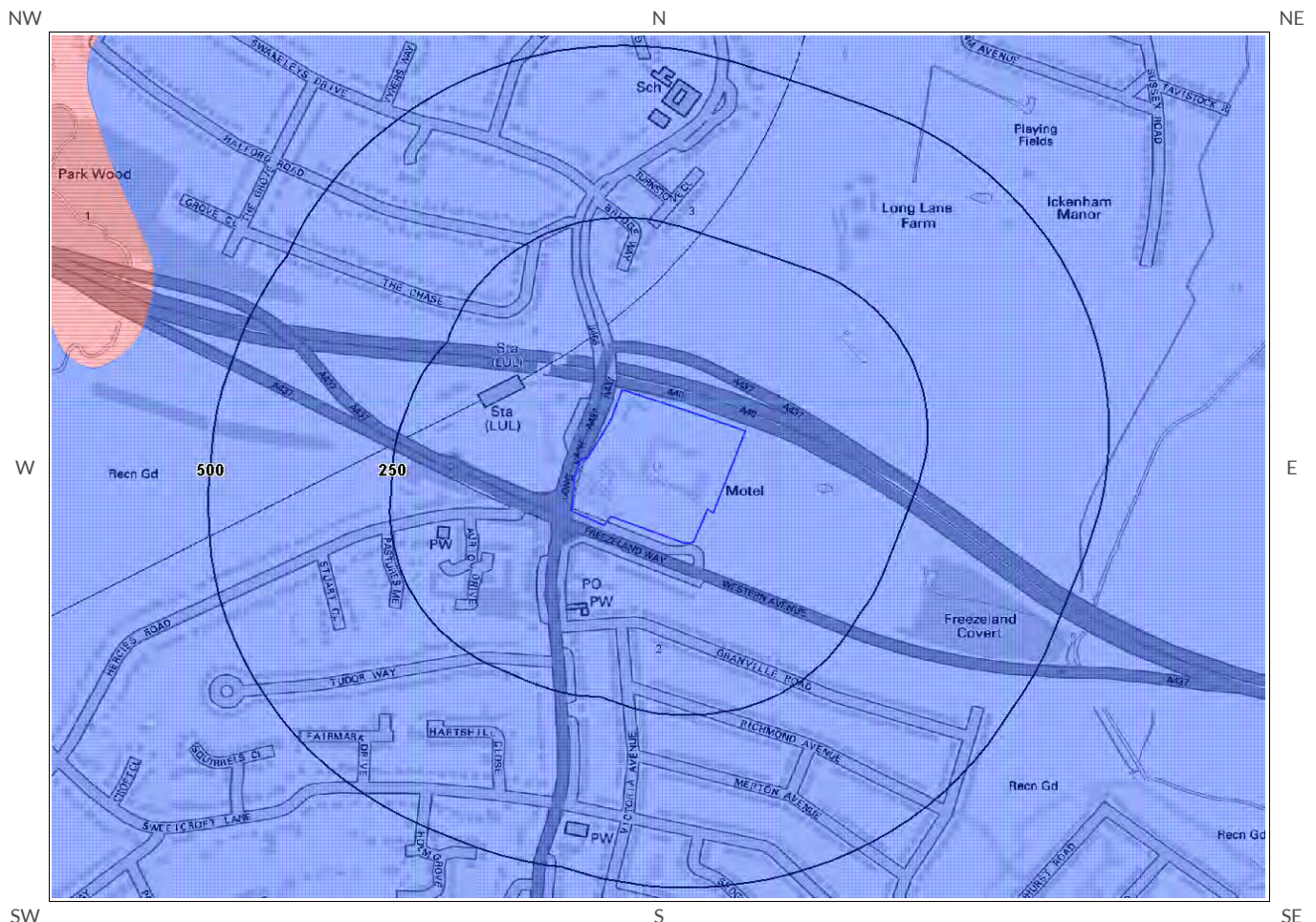

Aquifer Within Bedrock Geology and
Abstraction Licenses

Mapping
sourced from
**Ordnance
Survey**

© Crown copyright and database rights 2014.
Ordnance Survey license 100035207.

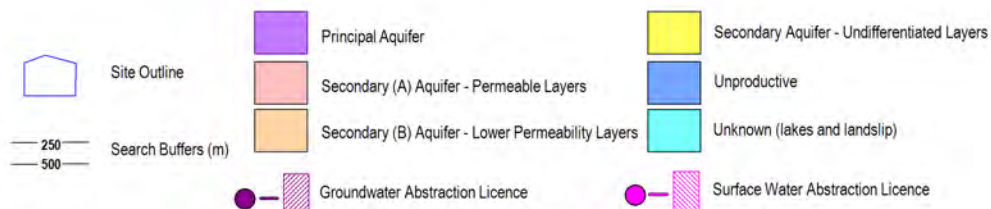

5c. Hydrogeology – Source Protection Zones and Potable Water Abstraction Licenses

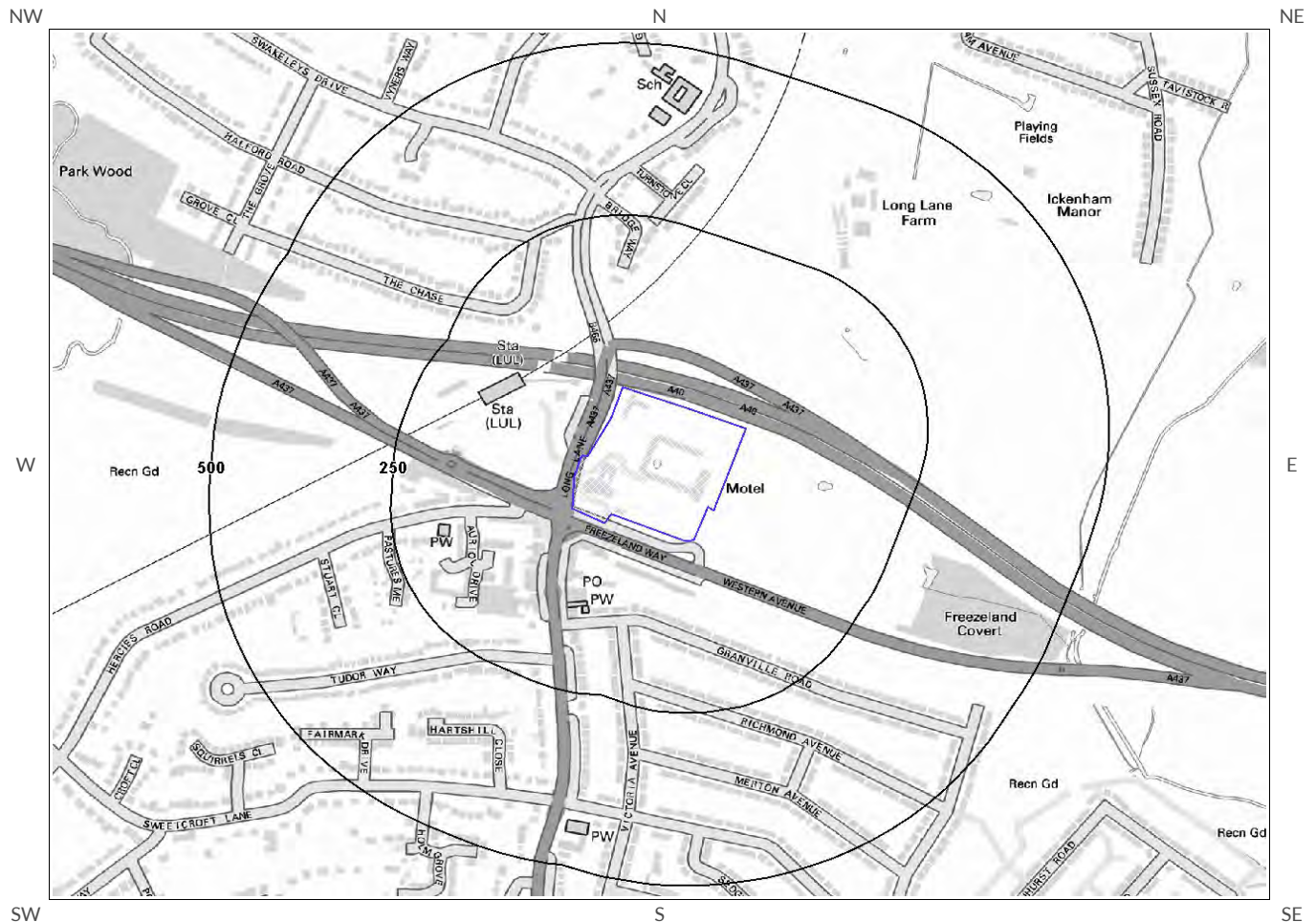

Map Legend Source Protection Zones and Potable Water Abstraction Licenses



© Crown copyright and database rights 2014.
Ordnance Survey license 100035207.

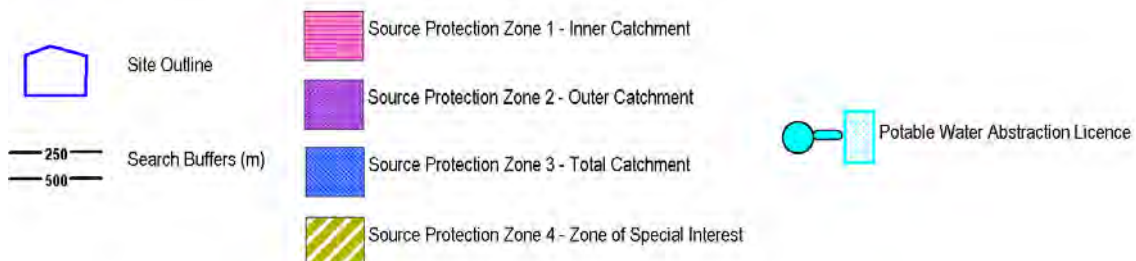

5d. Hydrology Source Protection Zones within confined aquifer

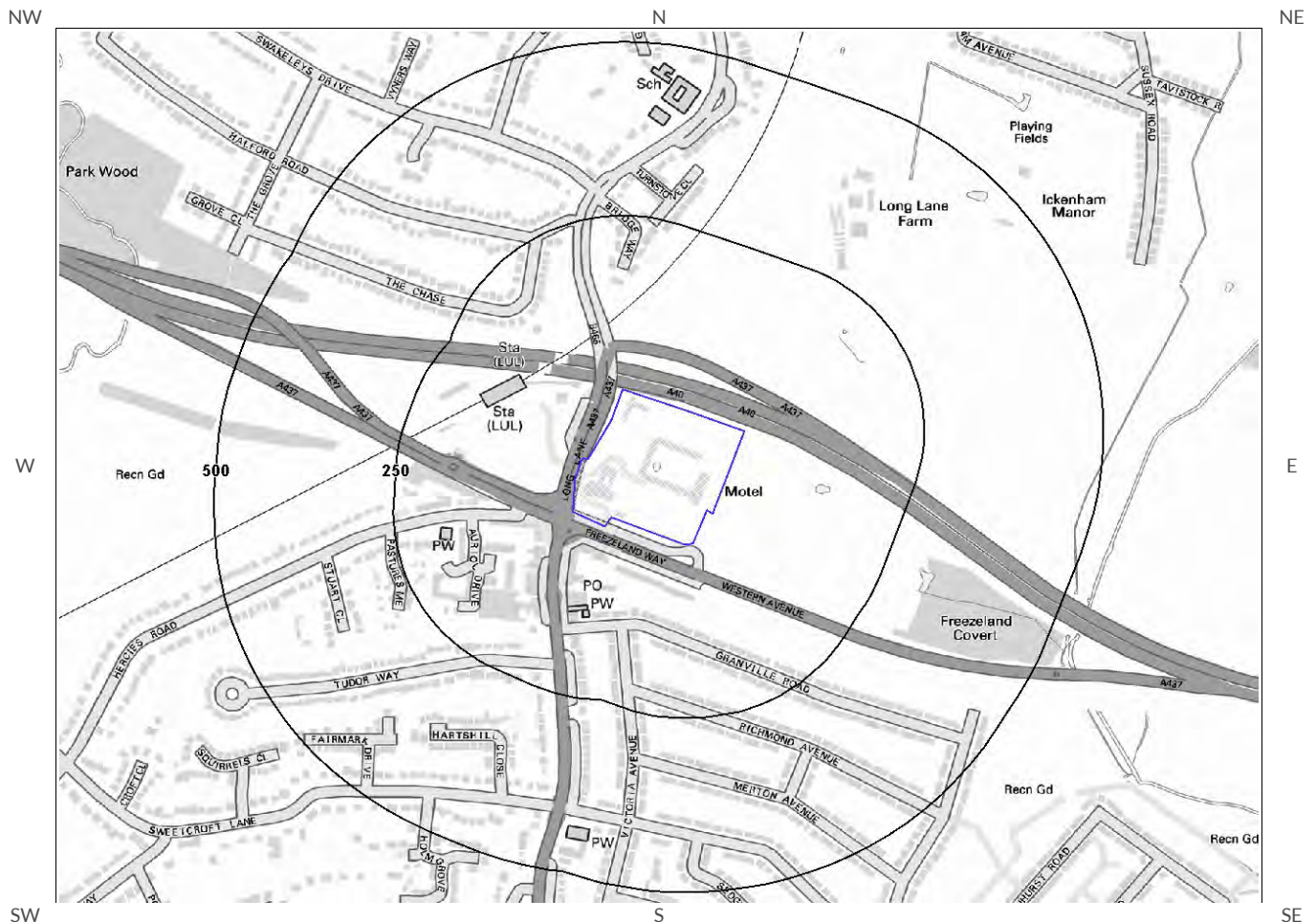

Hydrology Source Protection Zones



© Crown copyright and database rights 2014.
Ordnance Survey licence 100035207.

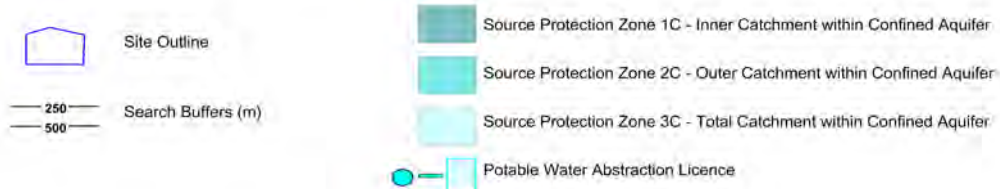

5 e. Hydrology – Detailed River Network and River Quality

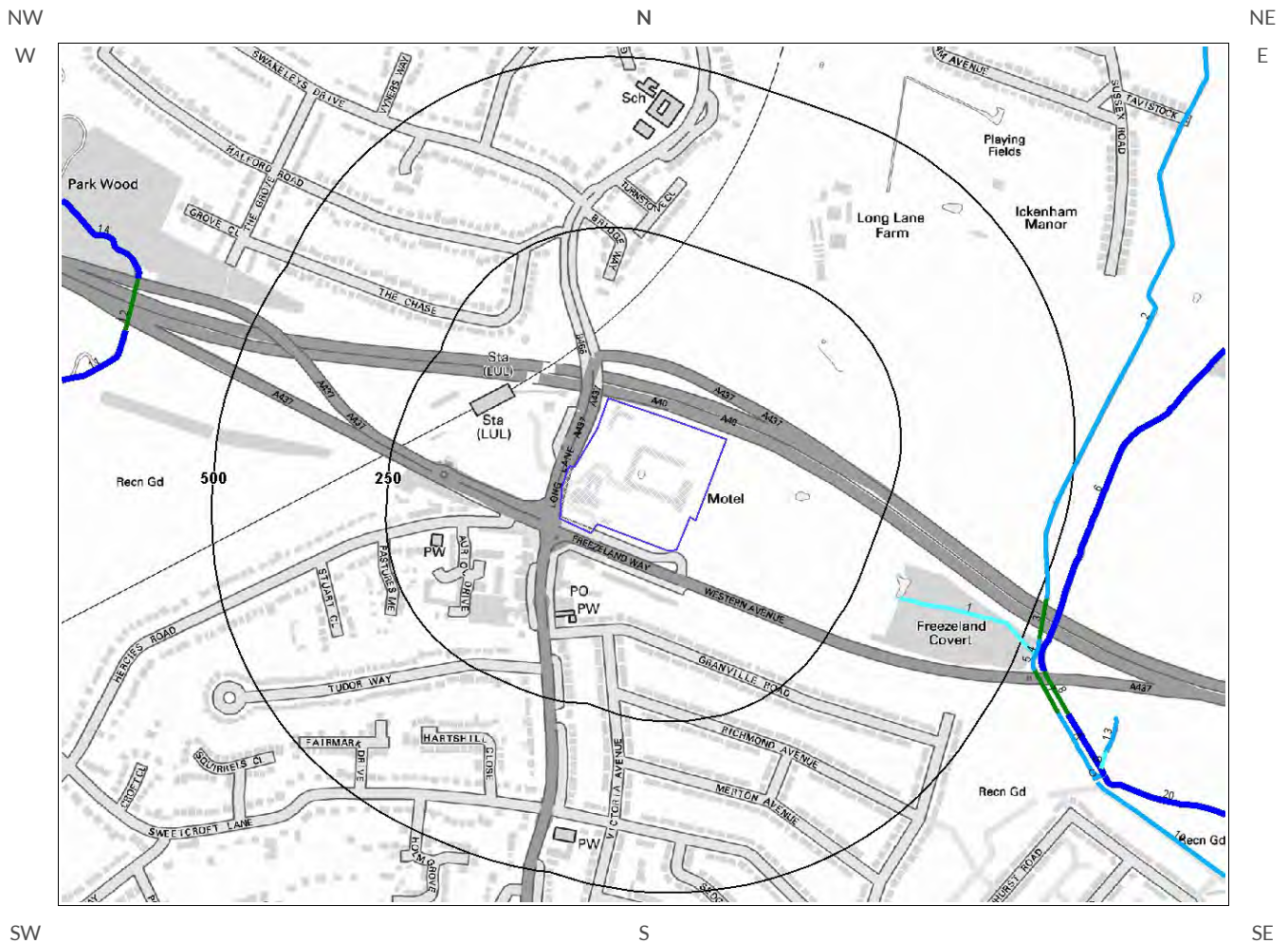

Hydrology – Detailed River Network and River Quality



© Crown copyright and database rights 2014. Ordnance Survey license 100035207.

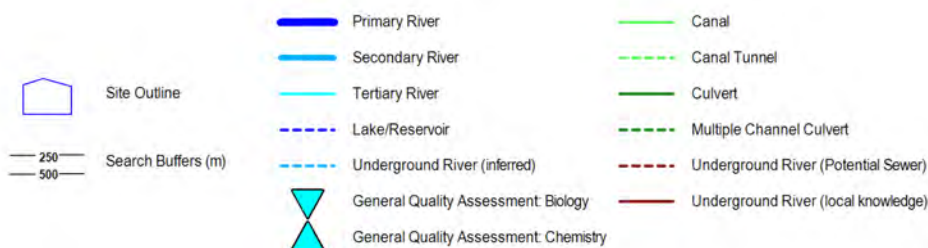



5. Hydrogeology and Hydrology

5.1 Aquifer within Superficial Deposits

Are there records of strata classification within the superficial geology at or in proximity to the property? No

Database searched and no data found.

From 1 April 2010, the Environment Agency's Groundwater Protection Policy has been using aquifer designations consistent with the Water Framework Directive. For further details on the designation and interpretation of this information, please refer to the GroundSure Enviroinsight User Guide.

5.2 Aquifer within Bedrock Deposits

Are there records of strata classification within the bedrock geology at or in proximity to the property? Yes

From 1 April 2010, the Environment Agency's Groundwater Protection Policy has been using aquifer designations consistent with the Water Framework Directive. For further details on the designation and interpretation of this information, please refer to the GroundSure Enviroinsight User Guide.

The following aquifer records are shown on the Aquifer within Bedrock Geology Map (5b):

ID	Distance (m)	Direction	Designation	Description
2	0.0	On Site	Unproductive	These are rock layers or drift deposits with low permeability that have negligible significance for water supply or river base flow
3	0.0	On Site	Unproductive	These are rock layers or drift deposits with low permeability that have negligible significance for water supply or river base flow

5.3 Groundwater Abstraction Licences

Are there any Groundwater Abstraction Licences within 2000m of the study site?

Yes

The following Abstraction Licences records are represented as points, lines and regions on the Aquifer within Bedrock Geology Map (5b):

ID	Distance (m)	Direction	NGR	Details
Not shown	962.0	NW	507310 185880	Licence No: 28/39/28/0577 Details: Make-Up or Top Up Water Direct Source: Thames Groundwater Point: Swakeleys Lake, Ickenham- Borehole Data Type: Point Annual Volume (m³): - Max Daily Volume (m³): - Original Application No: WRA/N/1196 Original Start Date: 2/4/2003 Expiry Date: 31/3/2014 Issue No: 1 Version Start Date: 2/4/2003 Version End Date:

5.4 Surface Water Abstraction Licences

Are there any Surface Water Abstraction Licences within 2000m of the study site?

No

Database searched and no data found.

5.5 Potable Water Abstraction Licences

Are there any Potable Water Abstraction Licences within 2000m of the study site?

No

Database searched and no data found.

5.6 Source Protection Zones

Are there any Source Protection Zones within 500m of the study site?

No

Database searched and no data found.

5.7 Source Protection Zones within Confined Aquifer

Are there any Source Protection Zones within the Confined Aquifer within 500m of the study site?

No

Historically, Source Protection Zone maps have been focused on regulation of activities which occur at or near the ground surface, such as prevention of point source pollution and bacterial contamination of water supplies. Sources in confined aquifers were often considered to be protected from these surface pressures due to the presence of a low permeability confining layer (e.g. glacial till, clay). The increased interest in subsurface activities such as onshore oil and gas exploration, ground source heating and cooling requires protection zones for confined sources to be marked on SPZ maps where this has not already been done.

Database searched and no data found.

5.8 Groundwater Vulnerability and Soil Leaching Potential

Is there any Environment Agency information on groundwater vulnerability and soil leaching potential within 500m of the study site?

No

Database searched and no data found.

5.9 River Quality

Is there any Environment Agency information on river quality within 1500m of the study site?

No

5.9.1 Biological Quality:

Database searched and no data found.

5.9.2 Chemical Quality:

Database searched and no data found.

5.10 Detailed River Network

Are there any Detailed River Network entries within 500m of the study site?

Yes

The following Detailed River Network records are represented on the Hydrology Map (5e):

ID	Distance (m)	Direction	Details	
1	315.0	E	River Name: - Welsh River Name: - Alternative Name: -	River Type: Tertiary River Main River Status: Currently Undefined
2	478.0	E	River Name: Drain Welsh River Name: - Alternative Name: -	River Type: Secondary River Main River Status: Currently Undefined

5.11 Surface Water Features

Are there any surface water features within 250m of the study site?

Yes

The following surface water records are not represented on mapping:

Distance (m)	Direction
188.0	NE

6. Environment Agency Flood Map for planning (from rivers and the sea)

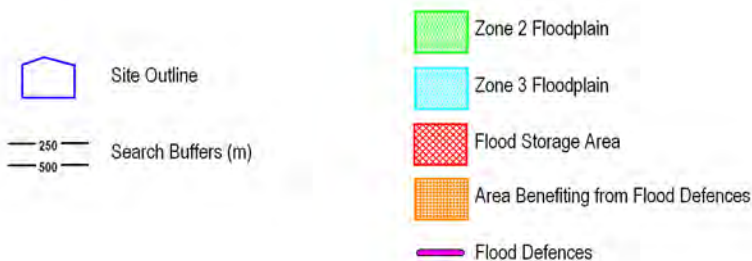
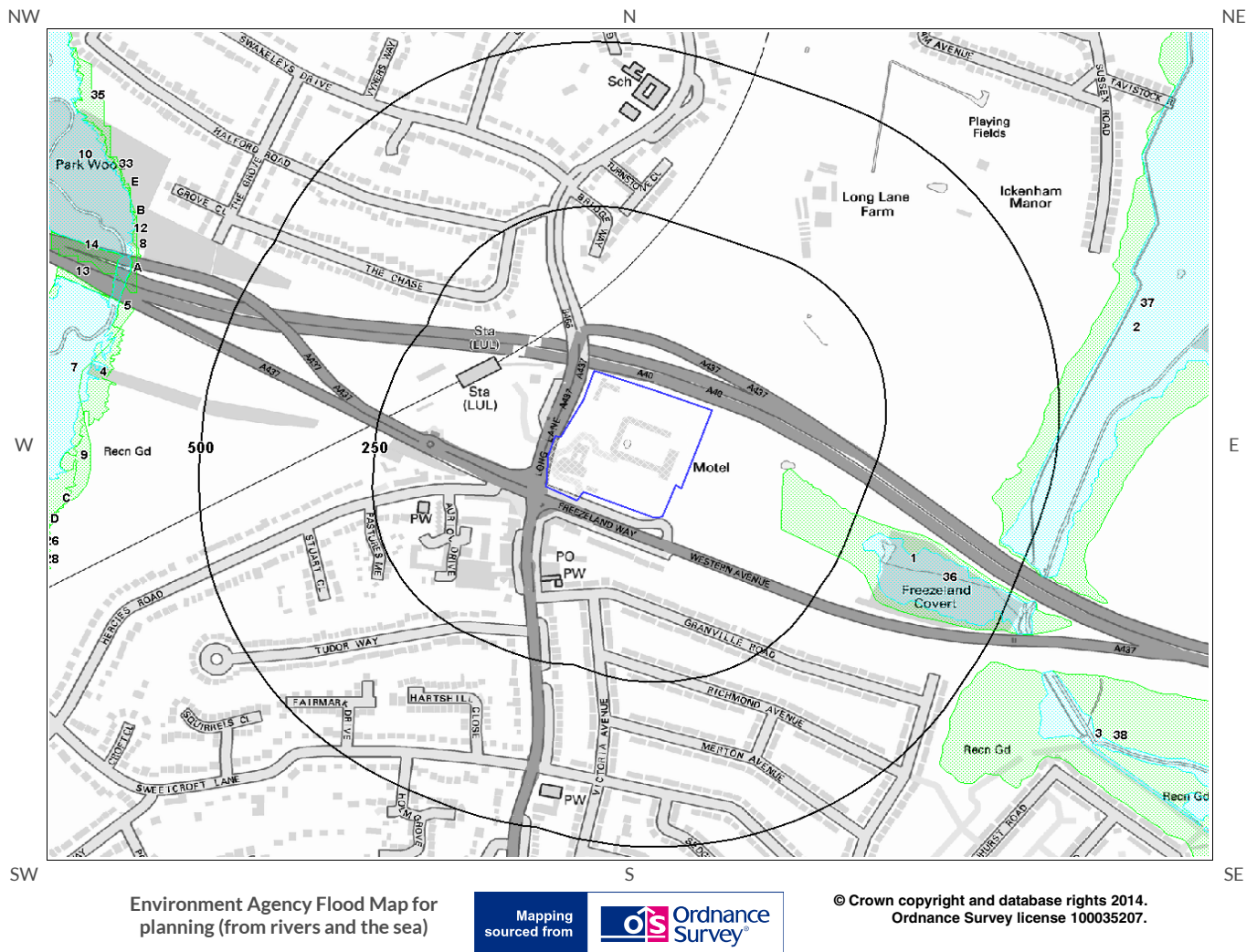

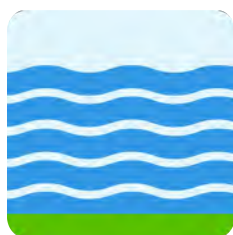

6. Flooding

6.1 Zone 2 Flooding

Environment Agency Zone 2 floodplains estimate the annual probability of flooding as between 1 in 1000 (0.1%) and 1 in 100 (1%) from rivers and between 1 in 1000 (0.1%) and 1 in 200 (0.5%) from the sea. Any relevant data is represented on Map 1 – Environment Agency Flood Map for Planning:

Is the site within 250m of an Environment Agency Zone 2 floodplain? Yes

The following floodplain records are represented as green shading on the Flood Map:

ID	Distance (m)	Direction	Update	Type
1	129.0	E	10-Sep-2014	Zone 2 - (Fluvial Models)

6.2 Zone 3 Flooding

Zone 3 shows the extent of a river flood with a 1 in 100 (1%) or greater chance of occurring in any year or a sea flood with a 1 in 200 (0.5%) or greater chance of occurring in any year. Any relevant data is represented on Map 1 – Environment Agency Flood Map for Planning.

Is the site within 250m of an Environment Agency Zone 3 floodplain? No

Database searched and no data found.

6.3 Flood Defences

Are there any Flood Defences within 250m of the study site? No

Database searched and no data found.

6.4 Areas benefiting from Flood Defences

Are there any areas benefiting from Flood Defences within 250m of the study site? No

6.5 Areas benefiting from Flood Storage

Are there any areas used for Flood Storage within 250m of the study site? No

6.6 Groundwater Flooding Susceptibility Areas

6.6.1 Are there any British Geological Survey groundwater flooding susceptibility areas within 50m of the boundary of the study site?

Yes

Does this relate to Clearwater Flooding or Superficial Deposits Flooding?

Superficial Deposits Flooding

Notes: Groundwater flooding may either be associated with shallow unconsolidated sedimentary aquifers which overlie unproductive aquifers (Superficial Deposits Flooding), or with unconfined aquifers (Clearwater Flooding).

6.6.2 What is the highest susceptibility to groundwater flooding in the search area based on the underlying geological conditions?

Potential at Surface

Where potential for groundwater flooding to occur at surface is indicated, this means that given the geological conditions in the area groundwater flooding hazard should be considered in all land-use planning decisions. It is recommended that other relevant information e.g. records of previous incidence of groundwater flooding, rainfall, property type, and land drainage information be investigated in order to establish relative, but not absolute, risk of groundwater flooding.

6.7 Groundwater Flooding Confidence Areas

What is the British Geological Survey confidence rating in this result?

Moderate

Notes: Groundwater flooding is defined as the emergence of groundwater at the ground surface or the rising of groundwater into man-made ground under conditions where the normal range of groundwater levels is exceeded.

The confidence rating is on a threefold scale - Low, Moderate and High. This provides a relative indication of the BGS confidence in the accuracy of the susceptibility result for groundwater flooding. This is based on the amount and precision of the information used in the assessment. In areas with a relatively lower level of confidence the susceptibility result should be treated with more caution. In other areas with higher levels of confidence the susceptibility result can be used with more confidence.

7. Designated Environmentally Sensitive Sites Map

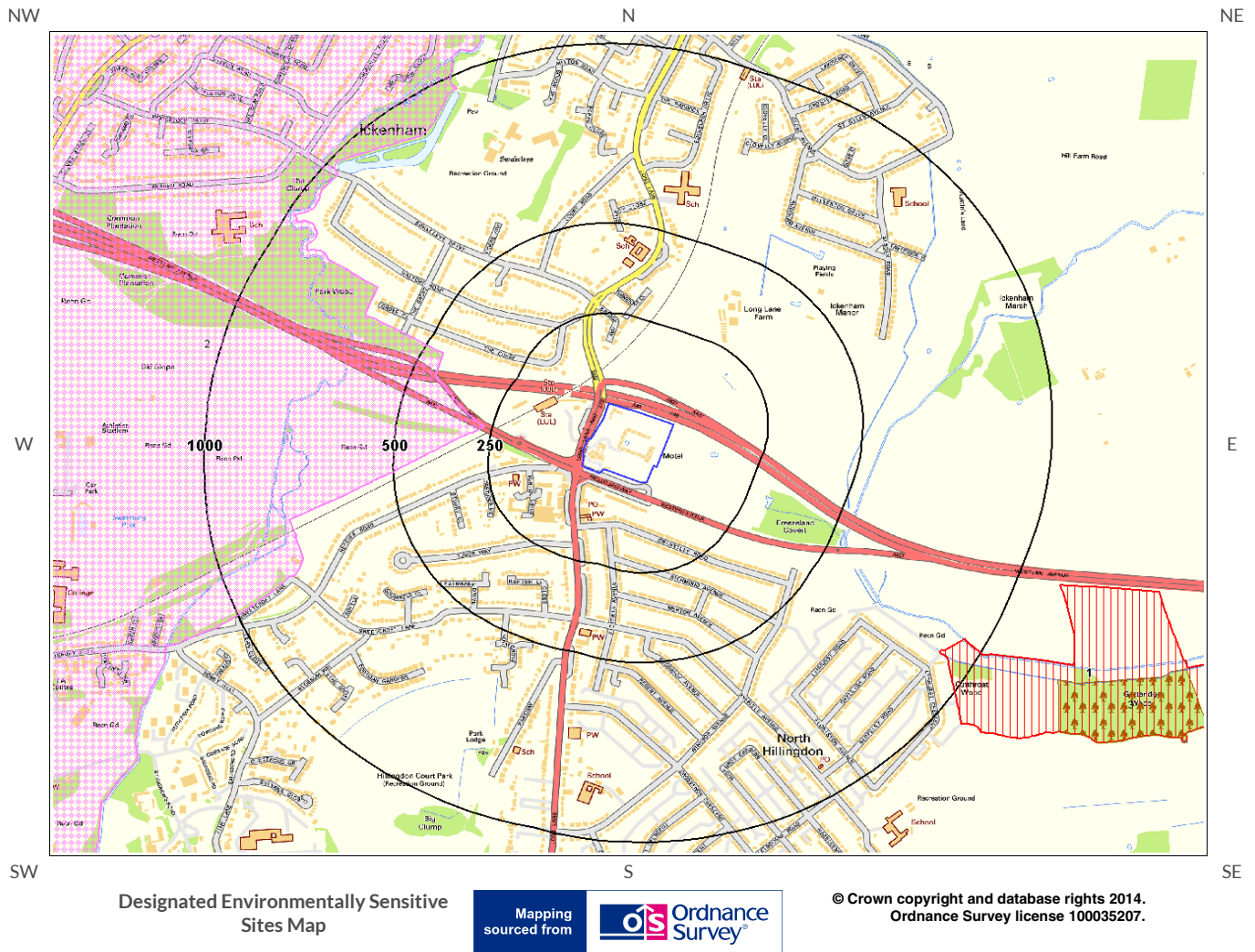

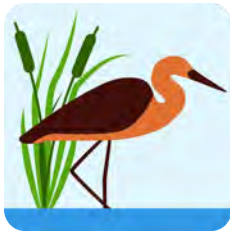

7. Designated Environmentally Sensitive Sites

Presence of Designated Environmentally Sensitive Sites within 2000m of the study site? Yes

7.1 Records of Sites of Special Scientific Interest (SSSI) within 2000m of the study site: 0

Database searched and no data found.

7.2 Records of National Nature Reserves (NNR) within 2000m of the study site: 0

Database searched and no data found.

7.3 Records of Special Areas of Conservation (SAC) within 2000m of the study site: 0

Database searched and no data found.

7.4 Records of Special Protection Areas (SPA) within 2000m of the study site: 0

Database searched and no data found.

7.5 Records of Ramsar sites within 2000m of the study site: 0

Database searched and no data found.

7.6 Records of Ancient Woodland within 2000m of the study site:

1

The following Ancient Woodland records are supplied by English Nature/Scottish Natural Heritage/Natural Resources Wales and are represented as polygons on the Designated Environmentally Sensitive Sites Map:

ID	Distance (m)	Direction	Ancient Woodland Name	Data Source
3	1212.0	SE	GUTTERIDGE WOOD	Ancient and Semi-Natural Woodland

7.7 Records of Local Nature Reserves (LNR) within 2000m of the study site:

1

The following Local Nature Reserve (LNR) records provided by Natural England/Natural Resources Wales and Scottish Natural Heritage are represented as polygons on the Designated Environmentally Sensitive Sites Map:

ID	Distance (m)	Direction	LNR Name	Data Source
1	906.0	SE	Yeading Woods	Natural England

7.8 Records of World Heritage Sites within 2000m of the study site:

0

Database searched and no data found.

7.9 Records of Environmentally Sensitive Areas within 2000m of the study site:

0

Database searched and no data found.

7.10 Records of Areas of Outstanding Natural Beauty (AONB) within 2000m of the study site:

0

Database searched and no data found.

7.11 Records of National Parks (NP) within 2000m of the study site:

0

Database searched and no data found.

7.12 Records of Nitrate Sensitive Areas within 2000m of the study site:

0

Database searched and no data found.

7.13 Records of Nitrate Vulnerable Zones within 2000m of the study site:

1

The following Nitrate Vulnerable Zone records produced by DEFRA are represented as polygons on the Designated Environmentally Sensitive Sites Map:

ID	Distance (m)	Direction	NVZ Name	Data Source
2	270.0	W	NVZ Area	DEFRA



8. Natural Hazards Findings

8.1 Detailed BGS GeoSure Data

BGS GeoSure Data has been searched to 50m. The data is included in tabular format. If you require further information on geology and ground stability, please obtain a **GroundSure GeoInsight**, available from [our website](#). The following information has been found:

8.1.1 Shrink Swell

What is the maximum Shrink-Swell** hazard rating identified on the study site?

Low

The following natural subsidence information provided by the British Geological Survey is not represented on mapping:

Hazard

Ground conditions predominantly medium plasticity. Do not plant trees with high soil moisture demands near to buildings. For new build, consideration should be given to advice published by the National House Building Council (NHBC) and the Building Research Establishment (BRE). There is a possible increase in construction cost to reduce potential shrink-swell problems. For existing property, there is a possible increase in insurance risk, especially during droughts or where vegetation with high moisture demands is present.

8.1.2 Landslides

What is the maximum Landslide* hazard rating identified on the study site?

Moderate

The following natural subsidence information provided by the British Geological Survey is not represented on mapping:

Hazard

Significant potential for slope instability with relatively small changes in ground conditions. Avoid large amounts of water entering the ground through pipe leakage or soak-aways. Do not undercut or place large amounts of material on slopes without technical advice. For new build – consider the potential and consequences of ground movement during excavations, or consequence of changes to loading or drainage. For existing property probable increase in insurance risk is likely due to potential natural slope instability after changes to ground conditions such as a very long, excessively wet winter.

* This indicates an automatically generated 50m buffer and site.

8.1.3 Soluble Rocks

What is the maximum Soluble Rocks* hazard rating identified on the study site?

Negligible

The following natural subsidence information provided by the British Geological Survey is not represented on mapping:

Hazard

Soluble rocks are present, but unlikely to cause problems except under exceptional conditions. No special actions required to avoid problems due to soluble rocks. No special ground investigation required, and increased construction costs or increased financial risks are unlikely due to potential problems with soluble rocks.

8.1.4 Compressible Ground

What is the maximum Compressible Ground* hazard rating identified on the study site?

Very Low

The following natural subsidence information provided by the British Geological Survey is not represented on mapping:

Hazard

Very low potential for compressible deposits to be present. No special actions required to avoid problems due to compressible deposits. No special ground investigation required, and increased construction costs or increased financial risks are unlikely due to potential problems with compressible deposits.

8.1.5 Collapsible Rocks

What is the maximum Collapsible Rocks* hazard rating identified on the study site?

Very Low

The following natural subsidence information provided by the British Geological Survey is not represented on mapping:

Hazard

Deposits with potential to collapse when loaded and saturated are unlikely to be present. No special ground investigation required or increased construction costs or increased financial risk due to potential problems with collapsible deposits.

8.1.6 Running Sand

What is the maximum Running Sand** hazard rating identified on the study site?

Very Low

The following natural subsidence information provided by the British Geological Survey is not represented on mapping:

Hazard

Very low potential for running sand problems if water table rises or if sandy strata are exposed to water. No special actions required, to avoid problems due to running sand. No special ground investigation required, and increased construction costs or increased financial risks are unlikely due to potential problems with running sand.

* This indicates an automatically generated 50m buffer and site.



9. Mining

9.1 Coal Mining

Are there any coal mining areas within 75m of the study site?

No

Database searched and no data found.

9.2 Shallow Mining

What is the subsidence hazard relating to shallow mining on-site*?

Low

*Please note this data is searched with a 150m buffer.

9.3 Brine Affected Areas

Are there any brine affected areas within 75m of the study site?

No

Guidance: No Guidance Required.

Contact Details

GroundSure Helpline
 Telephone: 08444 159 000
 info@groundsurre.com



British Geological Survey Enquiries

Kingsley Dunham Centre
 Keyworth, Nottingham NG12 5GG
 Tel: 0115 936 3143.
 Fax: 0115 936 3276.
 Email: enquiries@bgs.ac.uk
 Web: www.bgs.ac.uk

BGS Geological Hazards Reports and general geological enquiries



Environment Agency

National Customer Contact Centre, PO Box 544
 Rotherham, S60 1BY
 Tel: 08708 506 506
 Web: www.environment-agency.gov.uk
 Email: enquiries@environment-agency.gov.uk



Public Health England

Public information access office
 Public Health England, Wellington House
 133-155 Waterloo Road, London, SE1 8UG
<https://www.gov.uk/government/organisations/public-health-england>
 Email: enquiries@phe.gov.uk
 Main switchboard: 020 7654 8000



The Coal Authority

200 Lichfield Lane
 Mansfield
 Notts NG18 4RG
 Tel: 0345 7626 848
 DX 716176 Mansfield 5
www.coal.gov.uk



Ordnance Survey

Adanac Drive, Southampton
 SO16 0AS
 Tel: 08456 050505



Local Authority

Authority: Hillingdon London Borough Council
 Phone: 01895 250111
 Web: www.hillingdon.gov.uk
 Address: Civic Centre, High Street, Uxbridge, Middlesex, UB8 1UW

Gemapping PLC

Virginia Villas, High Street, Hartley Witney,
 Hampshire RG27 8NW
 Tel: 01252 845444



Acknowledgements: Site of Special Scientific Interest, National Nature Reserve, Ramsar Site, Special Protection Area, Special Area of Conservation data is provided by, and used with the permission of, English Nature who retain the Copyright and Intellectual Property Rights for the data. PointX © Database Right/Copyright, Thomson Directories Limited © Copyright Link Interchange Network Limited © Database Right/Copyright and Ordnance Survey © Crown Copyright and/or Database Right. All Rights Reserved. Licence Number [03421028].
 This report has been prepared in accordance with the GroundSure Ltd standard Terms and Conditions of business for work of this nature.

Standard Terms and Conditions

1 Definitions

In these terms and conditions unless the context otherwise requires:

“Beneficiary” means the person or entity for whose benefit the Client has obtained the Services.

“Client” means the party or parties entering into a Contract with GroundSure.

“Commercial” means any building or property which is not Residential.

“Confidential Information” means the contents of this Contract and all information received from the Client as a result of, or in connection with, this Contract other than

(i) information which the Client can prove was rightfully in its possession prior to disclosure by GroundSure and

(ii) any information which is in the public domain (other than by virtue of a breach of this Contract).

“Support Services” means Support Services provided by GroundSure including, without limitation, interpreting third party and in-house environmental data, providing environmental support advice, undertaking environmental audits and assessments, Site investigation, Site monitoring and related items.

“Contract” means the contract between GroundSure and the Client for the provision of the Services, and which shall incorporate these terms and conditions, the Order, and the relevant User Guide.

“Third Party Data Provider” means any third party providing Third Party Content to GroundSure.

“Data Reports” means reports comprising factual data with no accompanying interpretation.

“Fees” has the meaning set out in clause 5.1.

“GroundSure” means GroundSure Limited, a company registered in England and Wales under number 03421028.

“GroundSure Materials” means all materials prepared by GroundSure and provided as part of the Services, including but not limited to Third Party Content, Data Reports, Mapping, and Risk Screening Reports.

“Intellectual Property” means any patent, copyright, design rights, trade or service mark, moral rights, data protection rights, know-how or trade mark in each case whether registered or not and including applications for the same or any other rights of a similar nature anywhere in the world.

“Mapping” means a map, map data or a combination of historical maps of various ages, time periods and scales.

“Order” means an electronic, written or other order form submitted by the Client requesting Services from GroundSure in respect of a specified Site.

“Ordnance Survey” means the Secretary of State for Business, Innovation and Skills, acting through Ordnance Survey, Adanac Drive, Southampton, SO16 0AS, UK.

“Order Website” means the online platform through which Orders may be placed by the Client and accepted by GroundSure.

“Report” means a Risk Screening Report or Data Report for Commercial or Residential property.

“Residential” means any building or property used as or intended to be used as a single dwelling.

“Risk Screening Report” means a risk screening report comprising factual data with an accompanying interpretation by GroundSure.

“Services” means any Report, Mapping and/or Support Services which GroundSure has agreed to provide by accepting an Order pursuant to clause 2.6.

“Site” means the area of land in respect of which the Client has requested GroundSure to provide the Services.

“Third Party Content” means data, database information or other information which is provided to GroundSure by a Third Party Data Provider.

“User Guide” means the user guide, as amended from time to time, available upon request from GroundSure and on the website (www.GroundSure.com) and forming part of this Contract.

2 Scope of Services, terms and conditions, requests for insurance and quotations

2.1 GroundSure agrees to provide the Services in accordance with the Contract.

2.2 GroundSure shall exercise reasonable skill and care in the provision of the Services.

2.3 Subject to clause 7.3 the Client acknowledges that it has not relied on any statement or representation made by or on behalf of GroundSure which is not set out and expressly agreed in writing in the Contract and all such statements and representations are hereby excluded to the fullest extent permitted by law.

2.4 The Client acknowledges that terms and conditions appearing on a Client's order form, printed stationery or other communication, or any terms or conditions

implied by custom, practice or course of dealing shall be of no effect, and that this Contract shall prevail over all others in relation to the Order.

2.5 If the Client or Beneficiary requests insurance in conjunction with or as a result of the Services, GroundSure shall use reasonable endeavours to recommend such insurance, but makes no warranty that such insurance shall be available from insurers or that it will be offered on reasonable terms. Any insurance purchased by the Client or Beneficiary shall be subject solely to the terms of the policy issued by insurers and GroundSure will have no liability therefor. In addition you acknowledge and agree that GroundSure does not act as an agent or broker for any insurance providers. The Client should take (and ensure that the Beneficiary takes) independent advice to ensure that the insurance policy requested or offered is suitable for its requirements.

2.6 GroundSure's quotations or proposals are valid for a period of 30 days only unless an alternative period of time is explicitly stipulated by GroundSure. GroundSure reserves the right to withdraw any quotation or proposal at any time before an Order is accepted by GroundSure. GroundSure's acceptance of an Order shall be binding only when made in writing and signed by GroundSure's authorised representative or when accepted through the Order Website.

3 The Client's obligations

3.1 The Client shall comply with the terms of this Contract and

(i) procure that the Beneficiary or any third party relying on the Services complies with and acts as if it is bound by the Contract and

(ii) be liable to GroundSure for the acts and omissions of the Beneficiary or any third party relying on the Services as if such acts and omissions were those of the Client.

3.2 The Client shall be solely responsible for ensuring that the Services are appropriate and suitable for its and/or the Beneficiary's needs.

3.3 The Client shall supply to GroundSure as soon as practicable and without charge all requisite information (and the Client warrants that such information is accurate, complete and appropriate), including without limitation any environmental information relating to the Site and shall give such assistance as GroundSure shall reasonably require in the provision of the Services including, without limitation, access to the Site, facilities and equipment.

3.4 Where the Client's approval or decision is required to enable GroundSure to carry out work in order to provide the Services, such approval or decision shall be given or procured in reasonable time and so as not to delay or disrupt the performance of the Services.

3.5 Save as expressly permitted by this Contract the Client shall not, and shall procure that the Beneficiary shall not, re-sell, alter, add to, or amend the GroundSure Materials, or use the GroundSure Materials in a manner for which they were not intended. The Client may make the GroundSure Materials available to a third party who is considering acquiring some or all of, or providing funding in relation to, the Site, but such third party cannot rely on the same unless expressly permitted under clause 4.

3.6 The Client is responsible for maintaining the confidentiality of its user name and password if using the Order Website and the Client acknowledges that GroundSure accepts no liability of any kind for any loss or damage suffered by the Client as a consequence of using the Order Website.

4 Reliance

4.1 The Client acknowledges that the Services provided by GroundSure consist of the presentation and analysis of Third Party Content and other content and that information obtained from a Third Party Data Provider cannot be guaranteed or warranted by GroundSure to be reliable.

4.2 In respect of Data Reports, Mapping and Risk Screening Reports, the following classes of person and no other are entitled to rely on their contents;

- (i) the Beneficiary,
- (ii) the Beneficiary's professional advisers, (iii) any person providing funding to the Beneficiary in relation to the Site (whether directly or as part of a lending syndicate),
- (iv) the first purchaser or first tenant of the Site, and
- (v) the professional advisers and lenders of the first purchaser or tenant of the Site.

4.3 In respect of Support Services, only the Client, Beneficiary and parties expressly named in a Report and no other parties are entitled to rely on its contents.

4.4 Save as set out in clauses 4.2 and 4.3 and unless otherwise expressly agreed in writing, no other person or entity of any kind is entitled to rely on any Services or Report issued or provided by GroundSure. Any party considering such Reports and Services does so at their own risk.

5 Fees and Disbursements

5.1 GroundSure shall charge and the Client shall pay fees at the rate and frequency specified in the written proposal, Order Website or Order acknowledgement form, plus (in the case of Support Services) all proper disbursements incurred by GroundSure. The Client shall in addition pay all value added tax or other tax payable on such fees and disbursements in relation to the provision of the Services (together “Fees”).

5.2 The Client shall pay all outstanding Fees to GroundSure in full without deduction, counterclaim or set off within 30 days of the date of GroundSure's invoice or such other period as may be agreed in writing between GroundSure and the Client ("Payment Date"). Interest on late payments will accrue on a daily basis from the Payment Date until the date of payment (whether before or after judgment) at the rate of 8% per annum.

5.3 The Client shall be deemed to have agreed the amount of any invoice unless an objection is made in writing within 28 days of the date of the invoice. As soon as reasonably practicable after being notified of an objection, without prejudice to clause 5.2 a member of GroundSure's management team will contact the Client and the parties shall then use all reasonable endeavours to resolve the dispute within 15 days.

6 Intellectual Property and Confidentiality

6.1 Subject to

(i) full payment of all relevant Fees and

(ii) compliance with this Contract, the Client is granted (and is permitted to sub-licence to the Beneficiary) a royalty-free, worldwide, non-assignable and (save to the extent set out in this Contract) non-transferable licence to make use of the GroundSure Materials.

6.2 All Intellectual Property in the GroundSure Materials are and shall remain owned by GroundSure or GroundSure's licensors (including without limitation the Third Party Data Providers) the Client acknowledges, and shall procure acknowledgement by the Beneficiary of, such ownership. Nothing in this Contract purports to transfer or assign any rights to the Client or the Beneficiary in respect of such Intellectual Property.

6.3 Third Party Data Providers may enforce any breach of clauses 6.1 and 6.2 against the Client or Beneficiary.

6.4 The Client shall, and shall procure that any recipients of the GroundSure Materials shall:

(i) not remove, suppress or modify any trade mark, copyright or other proprietary marking belonging to GroundSure or any third party from the Services;

(ii) use the information obtained as part of the Services in respect of the subject Site only, and shall not store or reuse any information obtained as part of the Services provided in respect of adjacent or nearby sites;

(iii) not create any product or report which is derived directly or indirectly from the Services (save that those acting in a professional capacity to the Beneficiary may provide advice based upon the Services);

(iv) not combine the Services with or incorporate such Services into any other information data or service;

(v) not reformat or otherwise change (whether by modification, addition or enhancement), the Services (save that those acting for the Beneficiary in a professional capacity shall not be in breach of this clause 6.4(v) where such reformatting is in the normal course of providing advice based upon the Services);

(vi) where a Report and/or Mapping contains material belonging to Ordnance Survey, acknowledge and agree that such content is protected by Crown Copyright and shall not use such content for any purpose outside of receiving the Services; and

(vii) not copy in whole or in part by any means any map prints or run-on copies containing content belonging to Ordnance Survey (other than that contained within Ordnance Survey's OS Street Map) without first being in possession of a valid Paper Map Copying Licence from Ordnance Survey,

6.5 Notwithstanding clause 6.4, the Client may make reasonable use of the GroundSure Materials in order to advise the Beneficiary in a professional capacity. However, GroundSure shall have no liability in respect of any advice, opinion or report given or provided to Beneficiaries by the Client.

6.6 The Client shall procure that any person to whom the Services are made available shall notify GroundSure of any request or requirement to disclose, publish or disseminate any information contained in the Services in accordance with the Freedom of Information Act 2000, the Environmental Information Regulations 2004 or any associated legislation or regulations in force from time to time.

7.Liability: Particular Attention Should Be Paid To This Clause

7.1 This Clause 7 sets out the entire liability of GroundSure, including any liability for the acts or omissions of its employees, agents, consultants, subcontractors and Third Party Content, in respect of:

(i) any breach of contract, including any deliberate breach of the Contract by GroundSure or its employees, agents or subcontractors;

(ii) any use made of the Reports, Services, Materials or any part of them; and

(iii) any representation, statement or tortious act or omission (including negligence) arising under or in connection with the Contract.

7.2 All warranties, conditions and other terms implied by statute or common law are, to the fullest extent permitted by law, excluded from the Contract.

7.3 Nothing in the Contract limits or excludes the liability of the Supplier for death

or personal injury resulting from negligence, or for any damage or liability incurred by the Client or Beneficiary as a result of fraud or fraudulent misrepresentation.

7.4 GroundSure shall not be liable for

- (i) loss of profits;
- (ii) loss of business;
- (iii) depletion of goodwill and/or similar losses;
- (iv) loss of anticipated savings;
- (v) loss of goods;
- (vi) loss of contract;
- (vii) loss of use;
- (viii) loss or corruption of data or information;
- (ix) business interruption;
- (x) any kind of special, indirect, consequential or pure economic loss, costs, damages, charges or expenses;

(xi) loss or damage that arise as a result of the use of all or part of the GroundSure Materials in breach of the Contract;

(xii) loss or damage arising as a result of any error, omission or inaccuracy in any part of the GroundSure Materials where such error, omission or inaccuracy is caused by any Third Party Content or any reasonable interpretation of Third Party Content;

(xiii) loss or damage to a computer, software, modem, telephone or other property; and

(xiv) loss or damage caused by a delay or loss of use of GroundSure's internet ordering service.

7.5 GroundSure's total liability in relation to or under the Contract shall be limited to £10 million for any claim or claims.

7.6 GroundSure shall procure that the Beneficiary shall be bound by limitations and exclusions of liability in favour of GroundSure which accord with those detailed in clauses 7.4 and 7.5 (subject to clause 7.3) in respect of all claims which the Beneficiary may bring against GroundSure in relation to the Services or other matters arising pursuant to the Contract.

8 GroundSure's right to suspend or terminate

8.1 If GroundSure reasonably believes that the Client or Beneficiary has not provided the information or assistance required to enable the proper provision of the Services, GroundSure shall be entitled to suspend all further performance of the Services until such time as any such deficiency has been made good.

8.2 GroundSure shall be entitled to terminate the Contract immediately on written notice in the event that:

(i) the Client fails to pay any sum due to GroundSure within 30 days of the Payment Date; or

(ii) the Client (being an individual) has a bankruptcy order made against him or (being a company) shall enter into liquidation whether compulsory or voluntary or have an administration order made against it or if a receiver shall be appointed over the whole or any part of its property assets or undertaking or if the Client is struck off the Register of Companies or dissolved; or

(iii) the Client being a company is unable to pay its debts within the meaning of Section 123 of the Insolvency Act 1986 or being an individual appears unable to pay his debts within the meaning of Section 268 of the Insolvency Act 1986 or if the Client shall enter into a composition or arrangement with the Client's creditors or shall suffer distress or execution to be levied on his goods; or

(iv) the Client or the Beneficiary breaches any term of the Contract (including, but not limited to, the obligations in clause 4) which is incapable of remedy or if remediable, is not remedied within five days of notice of the breach.

9. Client's Right to Terminate and Suspend

9.1 Subject to clause 10.1, the Client may at any time upon written notice terminate or suspend the provision of all or any of the Services.

9.2 In any event, where the Client is a consumer (and not a business) he/she hereby expressly acknowledges and agrees that:

(i) the supply of Services under this Contract (and therefore the performance of this Contract) commences immediately upon GroundSure's acceptance of the Order; and

- (ii) the Reports and/or Mapping provided under this Contract are
 - (a) supplied to the Client's specification(s) and in any event
 - (b) by their nature cannot be returned.

10 Consequences of Withdrawal, Termination or Suspension

10.1 Upon termination of the Contract:

(i) GroundSure shall take steps to bring to an end the Services in an orderly manner, vacate any Site with all reasonable speed and shall deliver to the Client and/or Beneficiary any property of the Client and/or Beneficiary in

GroundSure's possession or control; and

(ii) the Client shall pay to GroundSure all and any Fees payable in respect of the performance of the Services up to the date of termination or suspension. In respect of any Support Services provided, the Client shall also pay GroundSure any additional costs incurred in relation to the termination or suspension of the Contract.

11 Anti-Bribery

11.1 The Client warrants that it shall:

(i) comply with all applicable laws, statutes and regulations relating to anti-bribery and anti-corruption including but not limited to the Bribery Act 2010;

(ii) comply with such of GroundSure's anti-bribery and anti-corruption policies as are notified to the Client from time to time; and

(iii) promptly report to GroundSure any request or demand for any undue financial or other advantage of any kind received by or on behalf of the Client in connection with the performance of this Contract.

11.2 Breach of this Clause 11 shall be deemed a material breach of this Contract.

12 General

12.1 The Mapping contained in the Services is protected by Crown copyright and must not be used for any purpose other than as part of the Services or as specifically provided in the Contract.

12.2 The Client shall be permitted to make one copy only of each Report or Mapping Order. Thereafter the Client shall be entitled to make unlimited copies of the Report or Mapping Order only in accordance with an Ordnance Survey paper map copy license available through GroundSure.

12.3 GroundSure reserves the right to amend or vary this Contract. No amendment or variation to this Contract shall be valid unless signed by an authorised representative of GroundSure.

12.4 No failure on the part of GroundSure to exercise, and no delay in exercising, any right, power or provision under this Contract shall operate as a waiver thereof.

12.5 Save as expressly provided in this Contract, no person other than the persons set out therein shall have any right under the Contract (Rights of Third Parties) Act 1999 to enforce any terms of the Contract.

12.6 The Secretary of State for Business, Innovation and Skills ("BIS") or BIS' successor body, as the case may be, acting through Ordnance Survey may enforce a breach of clause 6.4(vi) and clause 6.4(vii) of these terms and conditions against the Client in accordance with the provisions of the Contracts (Rights of Third Parties) Act 1999.

12.7 GroundSure shall not be liable to the Client if the provision of the Services is delayed or prevented by one or more of the following circumstances:

- (i) the Client or Beneficiary's failure to provide facilities, access or information;
- (ii) fire, storm, flood, tempest or epidemic;
- (iii) Acts of God or the public enemy;
- (iv) riot, civil commotion or war;
- (v) strikes, labour disputes or industrial action;
- (vi) acts or regulations of any governmental or other agency;
- (vii) suspension or delay of services at public registries by Third Party Data Providers;
- (viii) changes in law; or
- (ix) any other reason beyond GroundSure's reasonable control.

In the event that GroundSure is prevented from performing the Services (or any part thereof) in accordance with this clause 12.6 for a period of not less than 30 days then GroundSure shall be entitled to terminate this Contract immediately on written notice to the Client.

12.8 Any notice provided shall be in writing and shall be deemed to be properly given if delivered by hand or sent by first class post, facsimile or by email to the address, facsimile number or email address of the relevant party as may have been notified by each party to the other for such purpose or in the absence of such notification the last known address.

12.9 Such notice shall be deemed to have been received on the day of delivery if delivered by hand, facsimile or email (save to the extent such day is not a working day where it shall be deemed to have been delivered on the next working day) and on the second working day after the day of posting if sent by first class post.

12.10 The Contract constitutes the entire agreement between the parties and shall supersede all previous arrangements between the parties relating to the subject matter hereof.

12.11 Each of the provisions of the Contract is severable and distinct from the others and if one or more provisions is or should become invalid, illegal or unenforceable, the validity and enforceability of the remaining provisions shall not in any way be tainted or impaired.

12.12 This Contract shall be governed by and construed in accordance with English

law and any proceedings arising out of or connected with this Contract shall be subject to the exclusive jurisdiction of the English courts.

12.13 GroundSure is an executive member of the Council of Property Search Organisation (CoPSO) and has signed up to the Search Code administered by the Property Codes Compliance Board (PCCB). All Risk Screening Reports shall be supplied in accordance with the provisions of the Search Code.

12.14 If the Client or Beneficiary has a complaint about the Services, written notice should be given to the Compliance Officer at GroundSure who will respond in a timely manner.

12.15 The Client agrees that it shall, and shall procure that each Beneficiary shall, treat in confidence all Confidential Information and shall not, and shall procure that each Beneficiary shall not (i) disclose any Confidential Information to any third party other than in accordance with the terms of this Contract; and (ii) use Confidential Information for a purpose other than the exercise of its rights and obligations under this Contract. Subject to clause 6.6, nothing shall prevent the Client or any Beneficiary from disclosing Confidential Information to the extent required by law. © GroundSure Limited June 2013

Delta-Simons
UNIT 3 DELTA SIMONS LTD, HENLEY WAY,
LINCOLN, LN6 3QR

GroundSure Reference: GS-1745869

Your Reference: 14-0724.01

Report Date 3 Nov 2014

Report Delivery Method: Email - pdf

GroundSure Geoinsight

Address: FORMER MASTER BREWER SITE FREEZELAND WAY UXBRIDGE, UB10 9QE

Dear Sir/ Madam,

Thank you for placing your order with GroundSure. Please find enclosed the **GroundSure GeoInsight** as requested.

If you need any further assistance, please do not hesitate to contact our helpline on 08444 159000 quoting the above GroundSure reference number.

Yours faithfully,



Managing Director
Groundsure Limited

Enc.
GroundSure GeoInsight



GroundSure GeoInsight

Address:

FORMER MASTER BREWER SITE FREEZELAND WAY UXBRIDGE,
UB10 9QE

Date:

3 Nov 2014

Reference:

GS-1745869

Client:

Delta-Simons

NW

N

NE



W

E

SW

S

SE

Aerial Photograph Capture date: 20-Apr-2013

Grid Reference: 507768,184904

Site Size: 3.38ha

Contents Page

Overview of Findings.....	5
1 Geology.....	8
1.1 Artificial Ground Map.....	8
1 Geology.....	9
1.1 Artificial Ground.....	9
1.1.1 Artificial/ Made Ground.....	9
1.1.2 Permeability of Artificial Ground.....	9
1.2 Superficial Deposits and Landslips Map.....	10
1.2 Superficial Deposits and Landslips.....	11
1.2.1 Superficial Deposits/ Drift Geology.....	11
1.2.2 Permeability of Superficial Ground.....	11
1.2.3 Landslip.....	11
1.2.4 Landslip Permeability.....	11
1.3 Bedrock and Faults Map.....	12
1.3 Bedrock, Solid Geology & Faults.....	13
1.3.1 Bedrock/ Solid Geology.....	13
1.3.2 Permeability of Bedrock Ground.....	13
1.3.3 Faults.....	13
1.4 Radon Data.....	14
1.4.1 Radon Affected Areas.....	14
1.4.2 Radon Protection.....	14
2 Ground Workings Map.....	15
2 Ground Workings.....	16
2.1 Historical Surface Ground Working Features derived from Historical Mapping.....	16
2.2 Historical Underground Working Features derived from Historical Mapping.....	16
2.3 Current Ground Workings.....	16
3 Mining, Extraction & Natural Cavities Map.....	17
3 Mining, Extraction & Natural Cavities.....	18
3.1 Historical Mining.....	18
3.2 Coal Mining.....	18
3.3 Johnson Poole and Bloomer.....	18
3.4 Non-Coal Mining.....	18
3.5 Non-Coal Mining Cavities.....	19
3.6 Natural Cavities.....	19
3.7 Brine Extraction.....	19
3.8 Gypsum Extraction.....	19
3.9 Tin Mining.....	19
3.10 Clay Mining.....	20
4 Natural Ground Subsidence.....	21
4.1 Shrink-Swell Clay Map.....	21
4.2 Landslides Map.....	22
4.3 Ground Dissolution Soluble Rocks Map.....	23
4.4 Compressible Deposits Map.....	24
4.5 Collapsible Deposits Map.....	25
4.6 Running Sand Map.....	26
4 Natural Ground Subsidence.....	27
4.1 Shrink-Swell Clays.....	27
4.2 Landslides.....	27
4.3 Ground Dissolution of Soluble Rocks.....	28
4.4 Compressible Deposits.....	28
4.5 Collapsible Deposits.....	29
4.6 Running Sands.....	29
5 Borehole Records Map.....	30
5 Borehole Records.....	31

6 Estimated Background Soil Chemistry.....	32
7 Railways and Tunnels Map.....	33
7 Railways and Tunnels.....	34
7.1 Tunnels	34
7.2 Historical Railway and Tunnel Features	35
7.3 Historical Railways.....	35
7.4 Active Railways.....	36
7.5 Railway Projects.....	36

Overview of Findings

The GroundSure GeoInsight provides high quality geo-environmental information that allows geo-environmental professionals and their clients to make informed decisions and be forewarned of potential ground instability problems that may affect the ground investigation, foundation design and possibly remediation options that could lead to possible additional costs.

The report is based on the BGS 1:50,000 Digital Geological Map of Great Britain, BGS Geosure data; BRITPITS database; Shallow Mining data and Borehole Records, Coal Authority data including brine extraction areas, PBA non-coal mining and natural cavities database, Johnson Poole and Bloomer mining data and GroundSure's unique database including historical surface ground and underground workings.

For further details on each dataset, please refer to each individual section in the report as listed. Where the database has been searched a numerical result will be recorded. Where the database has not been searched '-' will be recorded.

Section 1:Geology

1.1 Artificial Ground	1.1.1 Is there any Artificial Ground/ Made Ground present beneath the study site?	Yes
	1.1.2 Are there any records relating to permeability of artificial ground within the study site* boundary?	Yes
1.2 Superficial Geology and Landslips	1.2.1 Is there any Superficial Ground/Drift Geology present beneath the study site?	No
	1.2.2 Are there any records relating to permeability of superficial geology within the study site boundary?	No
	1.2.3 Are there any records of landslip within 500m of the study site boundary?	No
	1.2.4 Are there any records relating to permeability of landslips within the study site boundary?	No
1.3 Bedrock, Solid Geology & Faults	1.3.1 For records of Bedrock and Solid Geology beneath the study site* see the detailed findings section.	
	1.3.2 Are there any records relating to permeability of bedrock within the study site boundary?	Yes
	1.3.3 Are there any records of faults within 500m of the study site boundary?	No
1.4 Radon data	1.4.1 Is the property in a Radon Affected Area as defined by the Health Protection Agency (HPA) and if so what percentage of homes are above the Action Level?	The property is not in a Radon Affected Area, as less than 1% of properties are above the Action Level
	1.4.2 Is the property in an area where Radon Protection Measures are required for new properties or extensions to existing ones as described in publication BR211 by the Building Research Establishment?	No radon protective measures are necessary

Section 2:Ground Workings	On-site	0-50m	51-250	251-500	501-1000
2.1 Historical Surface Ground Working Features from Small Scale Mapping	0	0	2	Not Searched	Not Searched
2.2 Historical Underground Workings from Small Scale Mapping	0	0	0	0	0
2.3 Current Ground Workings	0	0	0	0	0
Section 3:Mining, Extraction & Natural Cavities	On-site	0-50m	51-250	251-500	501-1000
3.1 Historical Mining	0	0	0	0	0

Section 3: Mining, Extraction & Natural Cavities	On-site	0-50m	51-250	251-500	501-1000
3.2 Coal Mining	0	0	0	0	0
3.3 Johnson Poole and Bloomer Mining Area	0	0	0	0	0
3.4 Non-Coal Mining	0	0	0	0	4
3.5 Non-Coal Mining Cavities	0	0	0	0	0
3.6 Natural Cavities	0	0	0	0	0
3.7 Brine Extraction	0	0	0	0	0
3.8 Gypsum Extraction	0	0	0	0	0
3.9 Tin Mining	0	0	0	0	0
3.10 Clay Mining	0	0	0	0	0

Section 4: Natural Ground Subsidence	On-site
4.1 Shrink Swell Clay	Low
4.2 Landslides	Moderate
4.3 Ground Dissolution of Soluble Rocks	Negligible
4.4 Compressible Deposits	Very Low
4.5 Collapsible Deposits	Very Low
4.6 Running Sand	Very Low

Section 5: Borehole Records	On-site	0-50m	51-250
5 BGS Recorded Boreholes	0	2	6

Section 6: Estimated Background Soil Chemistry	On-site	0-50m	51-250
6 Records of Background Soil Chemistry	2	0	2

Section 7: Railways and Tunnels	On-site	0-50m	51-250	251-500
7.1 Tunnels	0	0	2	Not Searched
7.2 Historical Railway and Tunnel Features	0	0	10	Not Searched
7.3 Historical Railways	0	0	0	Not Searched
7.4 Active Railways	0	0	0	Not Searched

Section 7: Railways and Tunnels	On-site	0-50m	51-250	251-500
7.5 Railway Projects	0	0	0	0

1 Geology

1.1 Artificial Ground Map



Artificial Ground Legend



© Crown copyright and database rights 2014.
Ordnance Survey license 100035207.

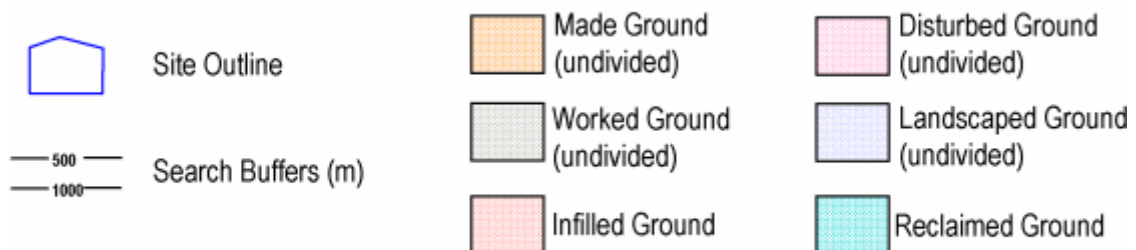



1 Geology

1.1 Artificial Ground

1.1.1 Artificial/ Made Ground

The following geological information represented on the mapping is derived from 1:50,000 scale BGS Geological mapping, Sheet No:255

Are there any records of Artificial/Made Ground within 500m of the study site boundary? Yes

ID	Distance (m)	Direction	LEX Code	Description	Rock Description
1	0.0	On Site	WGR-OPEN	WORKED GROUND (UNDIVIDED)	VOID
2	0.0	On Site	MGR-MGRD	MADE GROUND (UNDIVIDED)	ARTIFICIAL DEPOSIT
3	59.0	W	MGR-MGRD	MADE GROUND (UNDIVIDED)	ARTIFICIAL DEPOSIT
4	78.0	SE	MGR-MGRD	MADE GROUND (UNDIVIDED)	ARTIFICIAL DEPOSIT
5	119.0	NW	WGR-OPEN	WORKED GROUND (UNDIVIDED)	VOID
6	258.0	W	MGR-MGRD	MADE GROUND (UNDIVIDED)	ARTIFICIAL DEPOSIT

1.1.2 Permeability of Artificial Ground

Are there any records relating to permeability of artificial ground within the study site boundary? Yes

Distance (m)	Direction	Flow Type	Maximum Permeability	Minimum Permeability
0.0	On Site	Intergranular	Very High	Very Low
32.0	W	Intergranular	Very High	Very Low

1.2 Superficial Deposits and Landslips Map

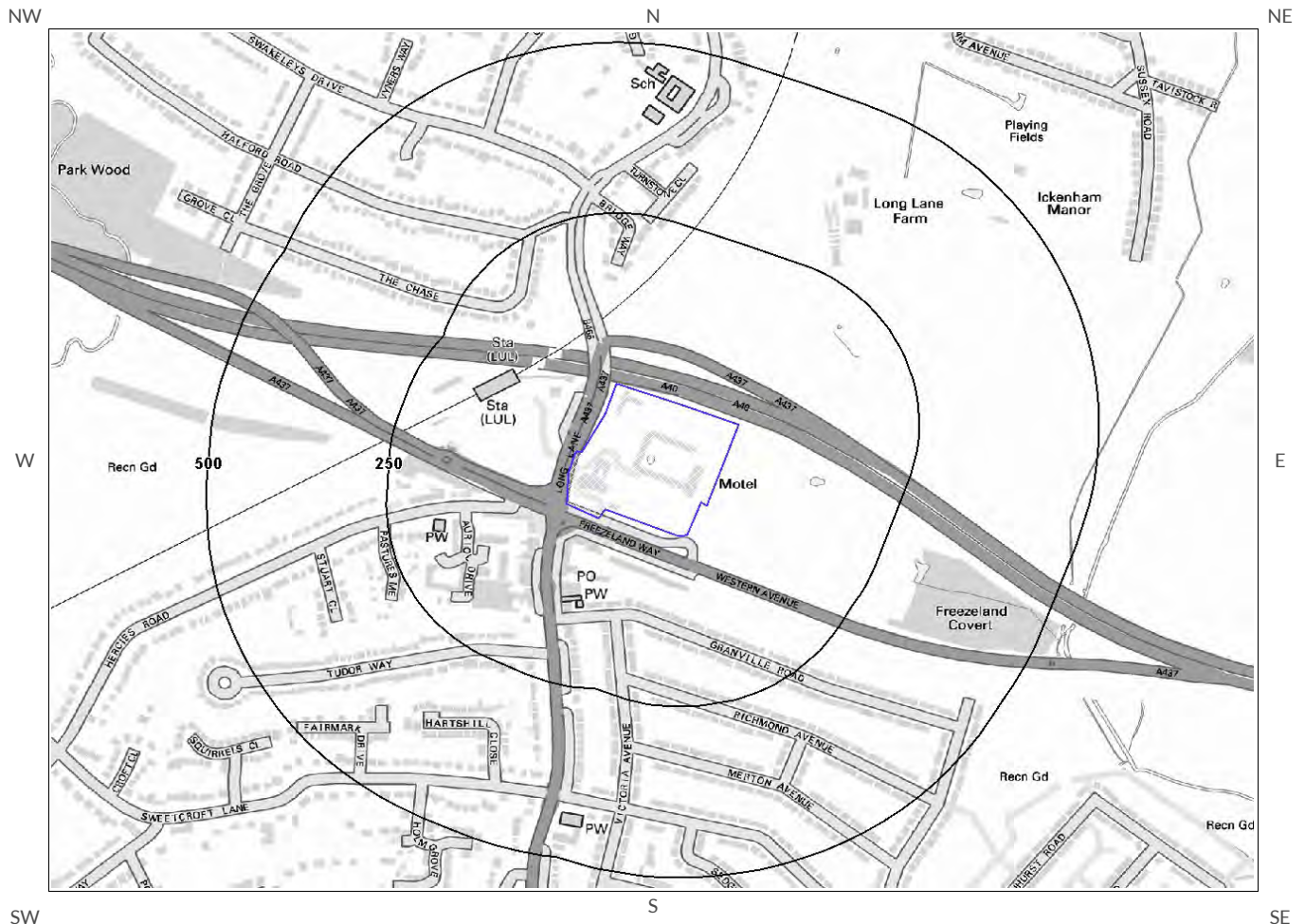

Superficial Deposits and Landslips
Legend



© Crown copyright and database rights 2014.
Ordnance Survey license 100035207.



Site Outline

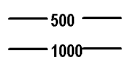

Search Buffers (m)

1.2 Superficial Deposits and Landslips

1.2.1 Superficial Deposits/ Drift Geology

Are there any records of Superficial Deposits/ Drift Geology within 500m of the study site boundary? No

Database searched and no data found.

1.2.2 Permeability of Superficial Ground

Are there any records relating to permeability of superficial ground within the study site boundary? No

Database searched and no data found.

1.2.3 Landslip

Are there any records of Landslip within 500m of the study site boundary? No

Database searched and no data found.

This Geology shows the main components as discrete layers, these are: Artificial / Made Ground, Superficial / Drift Geology and Landslips. These are all displayed with the BGS Lexicon code for the rock unit and BGS sheet number. Not all of the main geological components have nationwide coverage.

1.2.4 Landslip Permeability

Are there any records relating to permeability of landslips within the study site** boundary? No

Database searched and no data found.

* This includes an automatically generated 50m buffer zone around the site

1.3 Bedrock and Faults Map



Bedrock and Faults Legend



© Crown copyright and database rights 2014.
Ordnance Survey license 100035207.



Site Outline

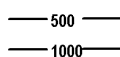

Search Buffers (m)

1.3 Bedrock, Solid Geology & Faults

The following geological information represented on the mapping is derived from 1:50,000 scale BGS Geological mapping, Sheet No:255

1.3.1 Bedrock/ Solid Geology

Records of Bedrock/ Solid Geology within 500m of the study site boundary:

ID	Distance (m)	Direction	LEX Code	Description	Rock Age
1	0.0	On Site	LC-CLSS	London Clay Formation - Clay, Silt And Sand	Eocene

1.3.2 Permeability of Bedrock Ground

Are there any records relating to permeability of bedrock ground within the study site* boundary? Yes

Distance (m)	Direction	Flow Type	Maximum Permeability	Minimum Permeability
0.0	On Site	Mixed	Moderate	Very Low
0.0	On Site	Mixed	Moderate	Very Low

1.3.3 Faults

Are there any records of Faults within 500m of the study site boundary? No

Database searched and no data found.

The geology map for the site and surrounding area are extracted from the BGS Digital Geological Map of Great Britain at 1:50,000 scale.

This Geology shows the main components as discrete layers, these are: Bedrock/ Solid Geology and linear features such as Faults. These are all displayed with the BGS Lexicon code for the rock unit and BGS sheet number. Not all of the main geological components have nationwide coverage.

* This includes an automatically generated 50m buffer zone around the site

1.4 Radon Data

1.4.1 Radon Affected Areas

Is the property in a Radon Affected Area as defined by the Health Protection Agency (HPA) and if so what percentage of homes are above the Action Level? The property is not in a Radon Affected Area, as less than 1% of properties are above the Action Level

1.4.2 Radon Protection

Is the property in an area where Radon Protection are required for new properties or extensions to existing ones as described in publication BR211 by the Building Research Establishment? No radon protective measures are necessary



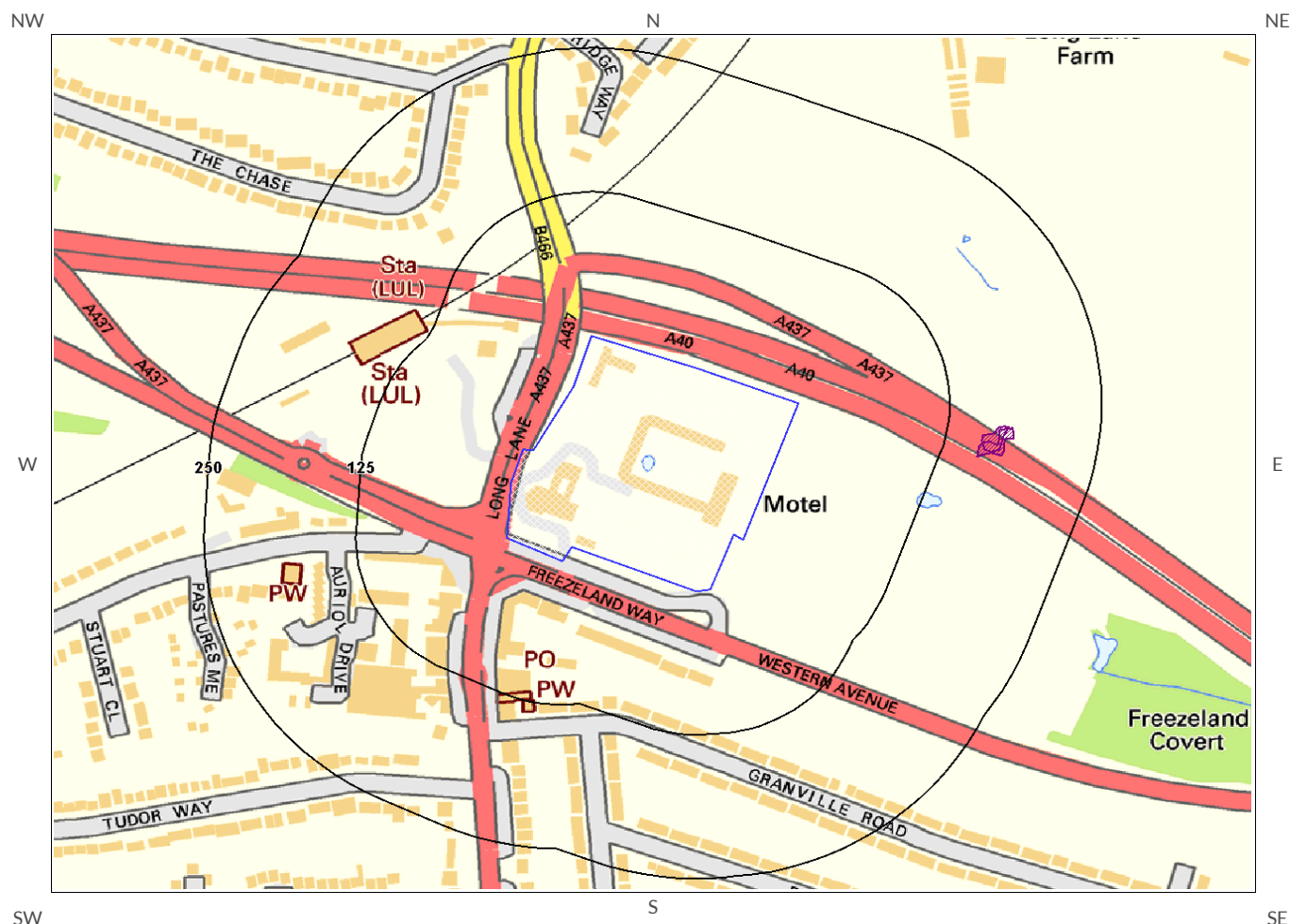

2 Ground Workings Map



Ground Workings Legend

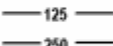

© Crown copyright and database rights 2014.
Ordnance Survey license 100035207.

-  Site Outline
-  Historic Surface Ground Workings
-  Historic Underground Workings
-  Current Ground Workings
-  Search Buffers (m)



2 Ground Workings

2.1 Historical Surface Ground Working Features derived from Historical Mapping

This dataset is based on GroundSure's unique Historical Land Use Database derived from 1:10,560 and 1:10,000 scale historical mapping.

Are there any Historical Surface Ground Working Features within 250m of the study site boundary? Yes

The following Historical Surface Ground Working Features are provided by GroundSure:

ID	Distance (m)	Direction	NGR	Use	Date
1A	154.0	E	508059 184923	Pond	1865
2A	155.0	E	508066 184926	Pond	1970

2.2 Historical Underground Working Features derived from Historical Mapping

This data is derived from the GroundSure unique Historical Land Use Database. It contains data derived from 1:10,000 and 1:10,560 historical Ordnance Survey Mapping and includes some natural topographical features (Shake Holes for example) as well as manmade features that may have implications for ground stability. Underground and mining features have been identified from surface features such as shafts. The distance that these extend underground is not shown.

Are there any Historical Underground Working Features within 1000m of the study site boundary? No

Database searched and no data found.

2.3 Current Ground Workings

This dataset is derived from the BGS BRITPITS database covering active; inactive mines; quarries; oil wells; gas wells and mineral wharves; and rail deposits throughout the British Isles.

Are there any BGS Current Ground Workings within 1000m of the study site boundary? No

Database searched and no data found.



3 Mining, Extraction & Natural Cavities

3.1 Historical Mining

This dataset is derived from GroundSure unique Historical Land-use Database that are indicative of mining or extraction activities.

Are there any Historical Mining areas within 1000m of the study site boundary? No

Database searched and no data found.

3.2 Coal Mining

This dataset provides information as to whether the study site lies within a known coal mining affected area as defined by the coal authority.

Are there any Coal Mining areas within 1000m of the study site boundary? No

Database searched and no data found.

3.3 Johnson Poole and Bloomer

This dataset provides information as to whether the study site lies within an area where JPB hold information relating to mining.

Are there any JPB Mining areas within 1000m of the study site boundary? No

The following information provided by JPB is not represented on mapping: Database searched and no data found.

3.4 Non-Coal Mining

This dataset provides information as to whether the study site lies within an area which may have been subject to non-coal historic mining.

Are there any Non-Coal Mining areas within 1000m of the study site boundary? Yes

The following non-coal mining information is provided by the BGS:

ID	Distance (m)	Direction	Name	Commodity	Assessment of likelihood
1	532.0	W	Not available	Chalk	Occasional minor mining may have occurred but of restricted extent.
2	559.0	W	Not available	Chalk	Occasional minor mining may have occurred but of restricted extent.
3	632.0	W	Not available	Chalk	Rare and localised small scale mining may have occurred.
4	755.0	W	Not available	Chalk	Rare and localised small scale mining may have occurred.

3.5 Non-Coal Mining Cavities

This dataset provides information from the Peter Brett Associates (PBA) mining cavities database (compiled for the national study entitled "Review of mining instability in Great Britain, 1990" PBA has also continued adding to this database) on mineral extraction by mining.

Are there any Non-Coal Mining cavities within 1000m of the study site boundary? No

Database searched and no data found.

3.6 Natural Cavities

This dataset provides information based on Peter Brett Associates natural cavities database.

Are there any Natural Cavities within 1000m of the study site boundary? No

Database searched and no data found.

3.7 Brine Extraction

This data provides information from the Coal Authority issued on behalf of the Cheshire Brine Subsidence Compensation Board.

Are there any Brine Extraction areas within 1000m of the study site boundary? No

Database searched and no data found.

3.8 Gypsum Extraction

This dataset provides information on Gypsum extraction from British Gypsum records.

Are there any Gypsum Extraction areas within 1000m of the study site boundary? No

Database searched and no data found.

3.9 Tin Mining

This dataset provides information on tin mining areas and is derived from tin mining records. This search is based upon postcode information to a sector level.

Are there any Tin Mining areas within 1000m of the study site boundary? No

Database searched and no data found.

3.10 Clay Mining

This dataset provides information on Kaolin and Ball Clay mining from relevant mining records.

Are there any Clay Mining areas within 1000m of the study site boundary?

No

Database searched and no data found.

4 Natural Ground Subsidence

4.1 Shrink-Swell Clay Map

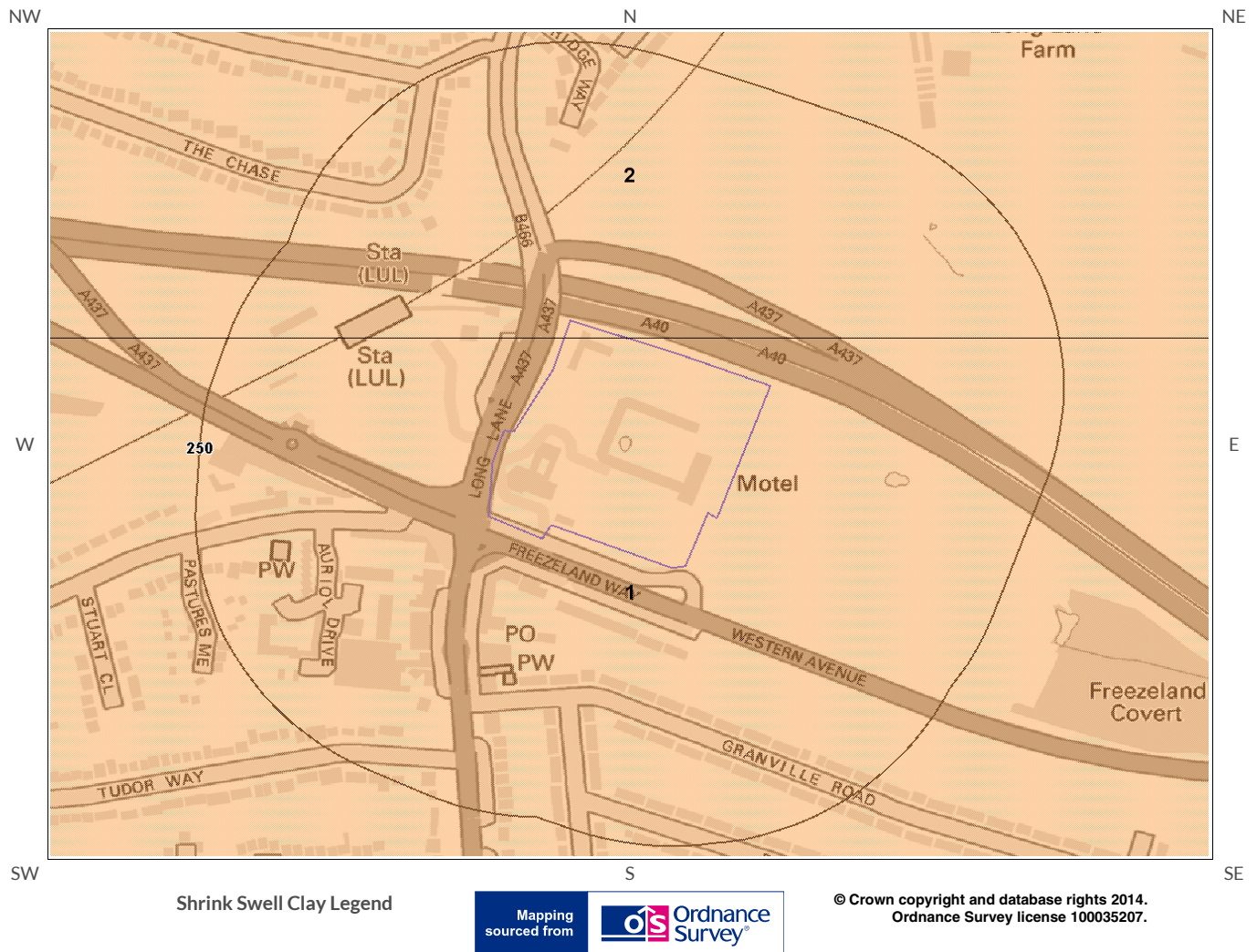

4.2 Landslides Map

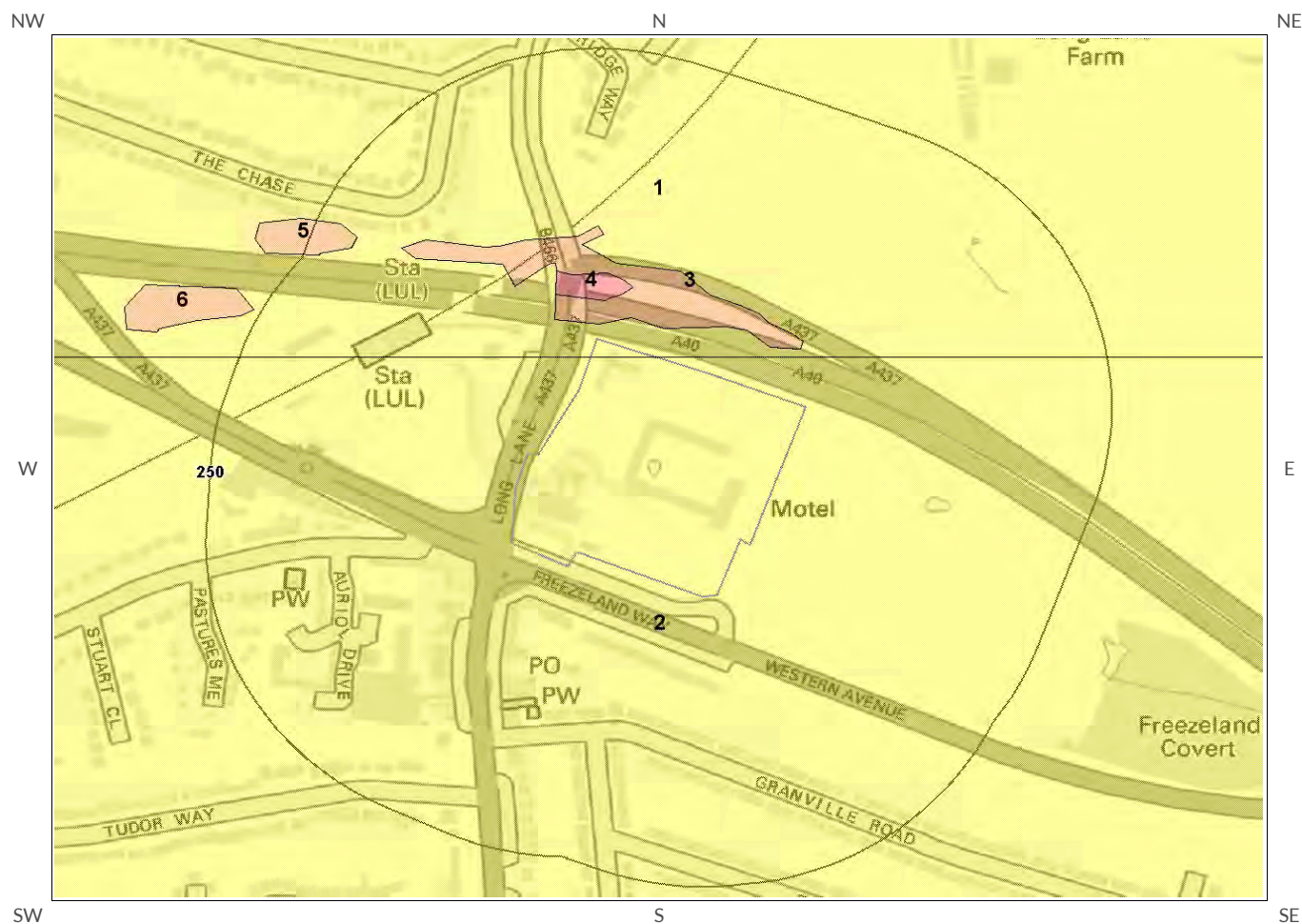

Landslides Legend



© Crown copyright and database rights 2014.
Ordnance Survey license 100035207.

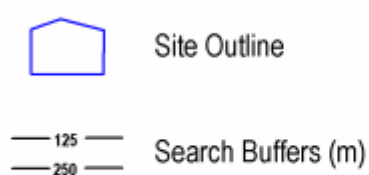

4.4 Compressible Deposits Map

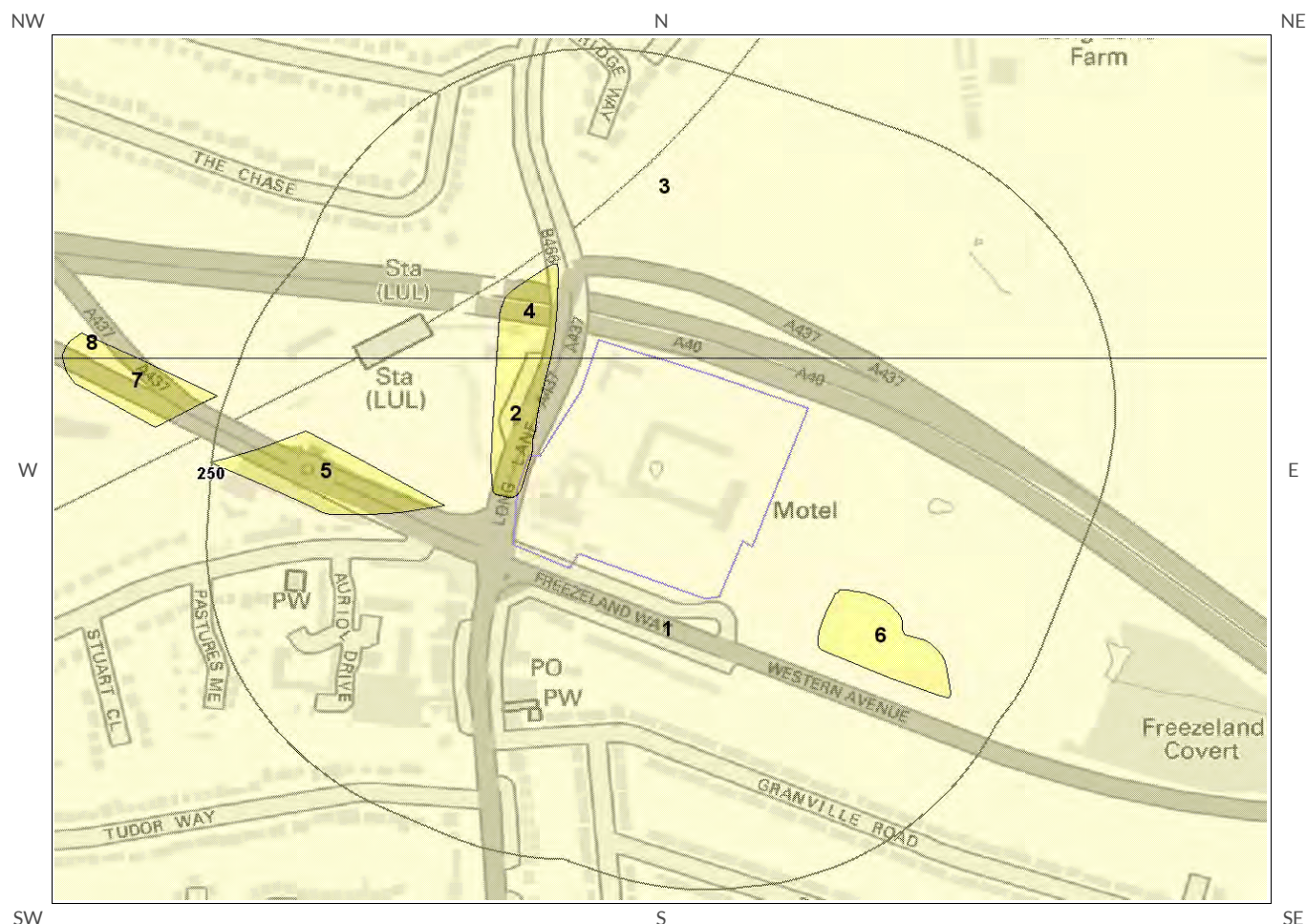

Compressible Deposits Legend



© Crown copyright and database rights 2014.
Ordnance Survey license 100035207.

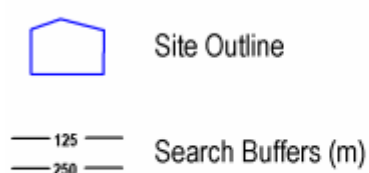

4.5 Collapsible Deposits Map

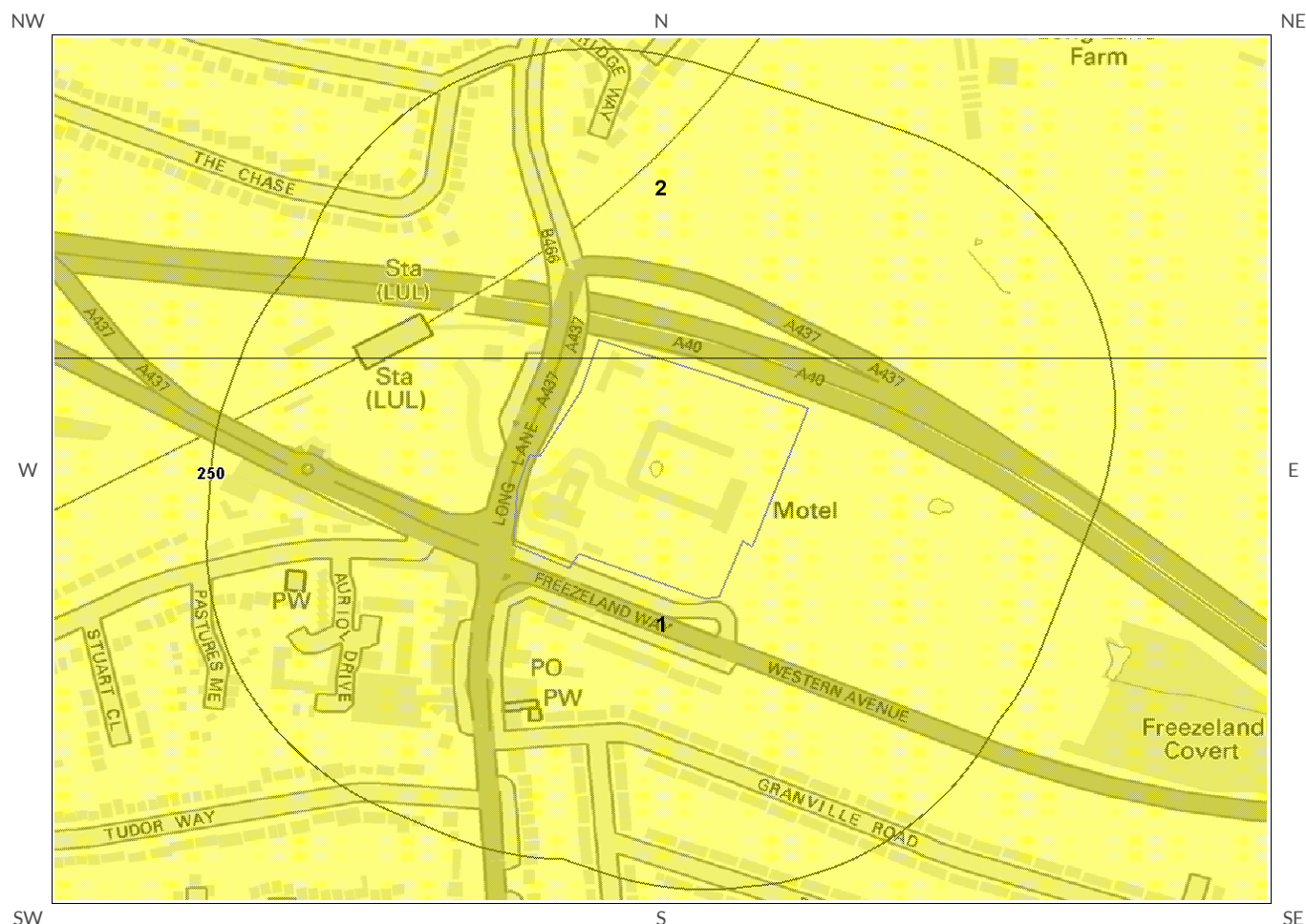

Collapsible Deposits Legend



© Crown copyright and database rights 2014.
Ordnance Survey license 100035207.

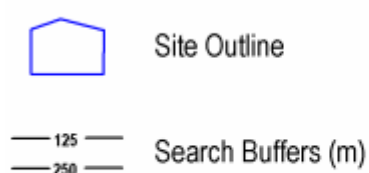

4.6 Running Sand Map

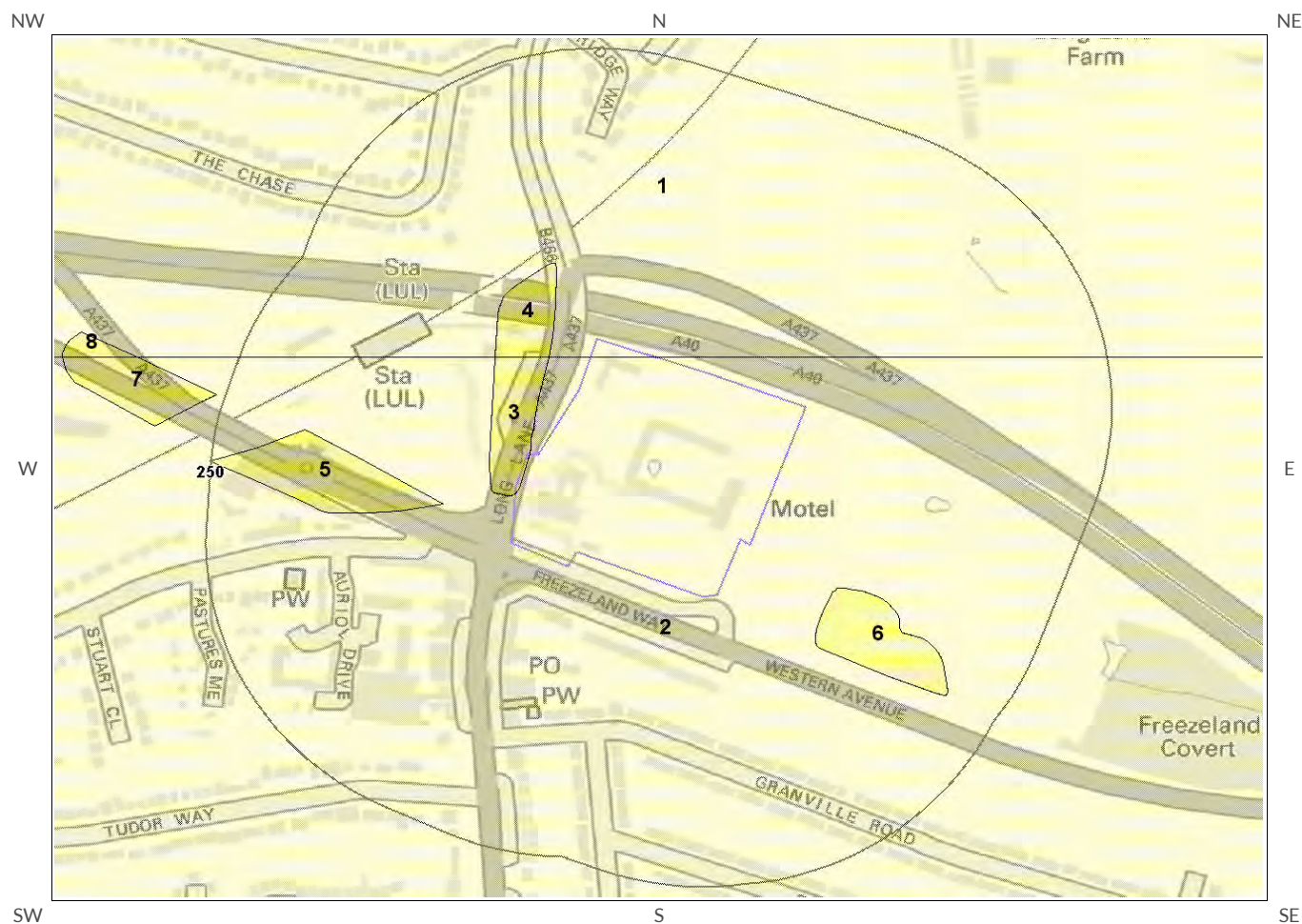

Running Sand Legend



© Crown copyright and database rights 2014.
Ordnance Survey license 100035207.

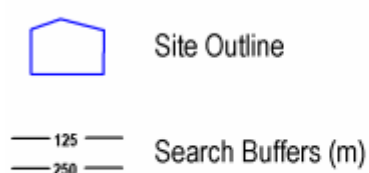



4 Natural Ground Subsidence

The National Ground Subsidence rating is obtained through the 6 natural ground stability hazard datasets, which are supplied by the British Geological Survey (BGS).

The following GeoSure data represented on the mapping is derived from the BGS Digital Geological map of Great Britain at 1:50,000 scale.

What is the maximum hazard rating of natural subsidence within the study site* boundary? Moderate

4.1 Shrink-Swell Clays

The following Shrink Swell information provided by the British Geological Survey:

ID	Distance (m)	Direction	Hazard Rating	Details
1	0.0	On Site	Low	Ground conditions predominantly medium plasticity. Do not plant trees with high soil moisture demands near to buildings. For new build, consideration should be given to advice published by the National House Building Council (NHBC) and the Building Research Establishment (BRE). There is a possible increase in construction cost to reduce potential shrink-swell problems. For existing property, there is a possible increase in insurance risk, especially during droughts or where vegetation with high moisture demands is present.
2	0.0	On Site	Low	Ground conditions predominantly medium plasticity. Do not plant trees with high soil moisture demands near to buildings. For new build, consideration should be given to advice published by the National House Building Council (NHBC) and the Building Research Establishment (BRE). There is a possible increase in construction cost to reduce potential shrink-swell problems. For existing property, there is a possible increase in insurance risk, especially during droughts or where vegetation with high moisture demands is present.

4.2 Landslides

The following Landslides information provided by the British Geological Survey:

ID	Distance (m)	Direction	Hazard Rating	Details
1	0.0	On Site	Very Low	Slope instability problems are unlikely to be present. No special actions required to avoid problems due to landslides. No special ground investigation required, and increased construction costs or increased financial risks are unlikely due to potential problems with landslides.
2	0.0	On Site	Very Low	Slope instability problems are unlikely to be present. No special actions required to avoid problems due to landslides. No special ground investigation required, and increased construction costs or increased financial risks are unlikely due to potential problems with landslides.
3	13.0	N	Low	Possibility of slope instability problems after major changes in ground conditions. Consideration should be given to stability if changes to drainage or excavations take place. Possible increase in construction cost to reduce potential slope stability problems. Existing property - no significant increase in insurance risk due to natural slope instability problems.

* This includes an automatically generated 50m buffer zone around the site

ID	Distance (m)	Direction	Hazard Rating	Details
4	34.0	N	Moderate	Significant potential for slope instability with relatively small changes in ground conditions. Avoid large amounts of water entering the ground through pipe leakage or soak-aways. Do not undercut or place large amounts of material on slopes without technical advice. For new build - consider the potential and consequences of ground movement during excavations, or consequence of changes to loading or drainage. For existing property - probable increase in insurance risk is likely due to potential natural slope instability after changes to ground conditions such as a very long, excessively wet winter.

4.3 Ground Dissolution of Soluble Rocks

The following Ground Dissolution information provided by the British Geological Survey:

ID	Distance (m)	Direction	Hazard Rating	Details
1	0.0	On Site	Negligible	Soluble rocks are present, but unlikely to cause problems except under exceptional conditions. No special actions required to avoid problems due to soluble rocks. No special ground investigation required, and increased construction costs or increased financial risks are unlikely due to potential problems with soluble rocks.
2	0.0	On Site	Negligible	Soluble rocks are present, but unlikely to cause problems except under exceptional conditions. No special actions required to avoid problems due to soluble rocks. No special ground investigation required, and increased construction costs or increased financial risks are unlikely due to potential problems with soluble rocks.

4.4 Compressible Deposits

The following Compressible Deposits information provided by the British Geological Survey:

ID	Distance (m)	Direction	Hazard Rating	Details
1	0.0	On Site	Negligible	No indicators for compressible deposits identified. No special actions required to avoid problems due to compressible deposits. No special ground investigation required, and increased construction costs or increased financial risks are unlikely due to potential problems with compressible deposits.
2	0.0	On Site	Very Low	Very low potential for compressible deposits to be present. No special actions required to avoid problems due to compressible deposits. No special ground investigation required, and increased construction costs or increased financial risks are unlikely due to potential problems with compressible deposits.
3	0.0	On Site	Negligible	No indicators for compressible deposits identified. No special actions required to avoid problems due to compressible deposits. No special ground investigation required, and increased construction costs or increased financial risks are unlikely due to potential problems with compressible deposits.
4	32.0	W	Very Low	Very low potential for compressible deposits to be present. No special actions required to avoid problems due to compressible deposits. No special ground investigation required, and increased construction costs or increased financial risks are unlikely due to potential problems with compressible deposits.

4.5 Collapsible Deposits

The following Collapsible Rocks information provided by the British Geological Survey:

ID	Distance (m)	Direction	Hazard Rating	Details
1	0.0	On Site	Very Low	Deposits with potential to collapse when loaded and saturated are unlikely to be present. No special ground investigation required or increased construction costs or increased financial risk due to potential problems with collapsible deposits.
2	0.0	On Site	Very Low	Deposits with potential to collapse when loaded and saturated are unlikely to be present. No special ground investigation required or increased construction costs or increased financial risk due to potential problems with collapsible deposits.

4.6 Running Sands

The following Running Sands information provided by the British Geological Survey:

ID	Distance (m)	Direction	Hazard Rating	Details
1	0.0	On Site	Negligible	No indicators for running sand identified. No special actions required to avoid problems due to running sand. No special ground investigation required, and increased construction costs or increased financial risks are unlikely due to potential problems with running sand.
2	0.0	On Site	Negligible	No indicators for running sand identified. No special actions required to avoid problems due to running sand. No special ground investigation required, and increased construction costs or increased financial risks are unlikely due to potential problems with running sand.
3	0.0	On Site	Very Low	Very low potential for running sand problems if water table rises or if sandy strata are exposed to water. No special actions required, to avoid problems due to running sand. No special ground investigation required, and increased construction costs or increased financial risks are unlikely due to potential problems with running sand.
4	32.0	W	Very Low	Very low potential for running sand problems if water table rises or if sandy strata are exposed to water. No special actions required, to avoid problems due to running sand. No special ground investigation required, and increased construction costs or increased financial risks are unlikely due to potential problems with running sand.

5 Borehole Records Map

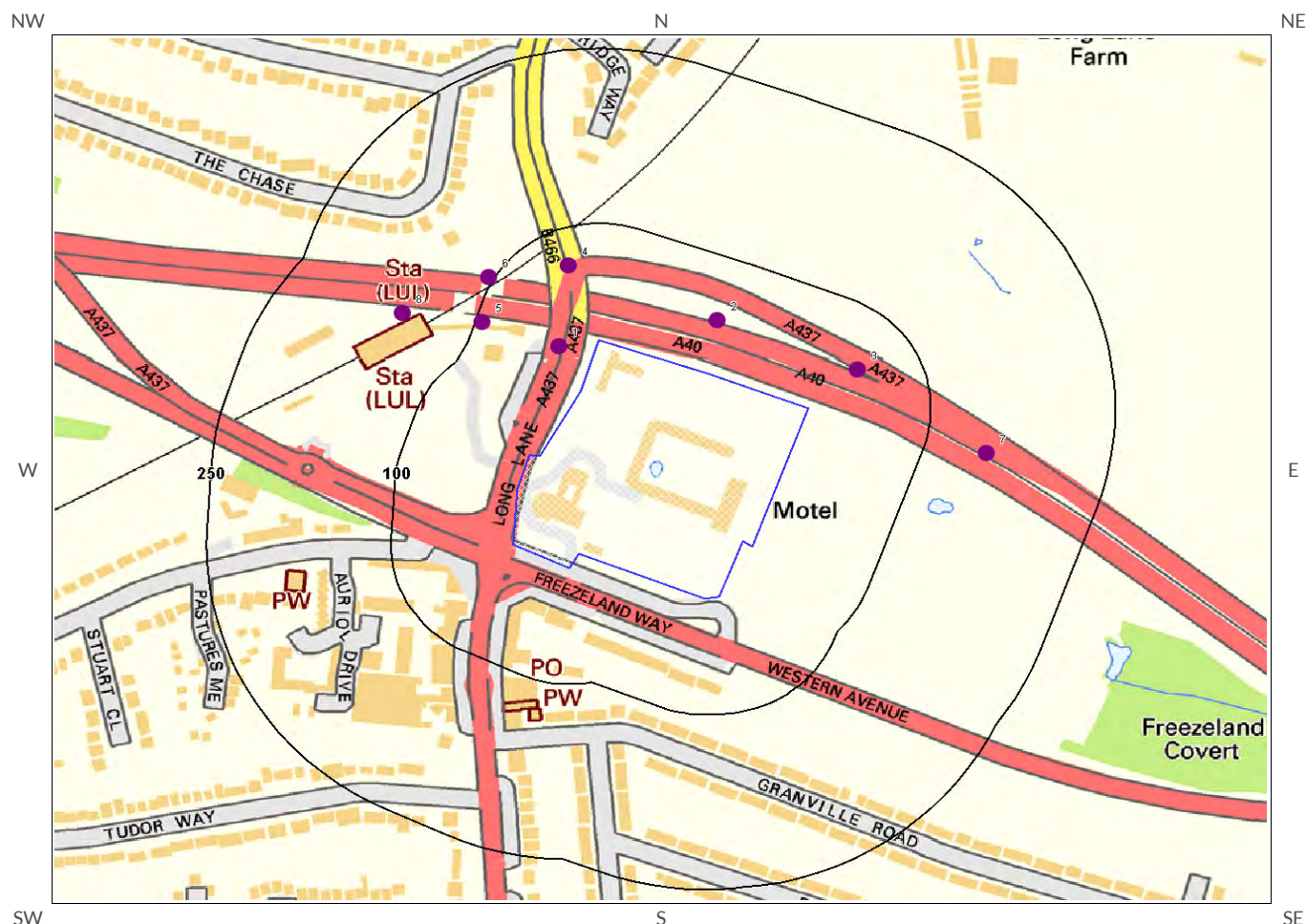

Borehole Records Legend



© Crown copyright and database rights 2014.
Ordnance Survey license 100035207.

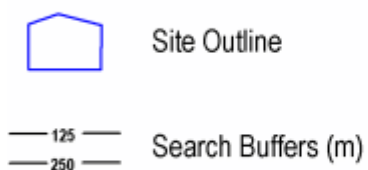

● Borehole Locations



5 Borehole Records

The systematic analysis of data extracted from the BGS Borehole Records database provides the following information.

Records of boreholes within 250m of the study site boundary:

8

ID	Distance (m)	Direction	NGR	BGS Reference	Drilled Length	Borehole Name
1	29.0	W	507700 185010	TQ08NE39	20.5	A40 WESTERN AVENUE BH16
2	45.0	N	507829 185032	TQ08NE40	10.0	A40 WESTERN AVENUE BH17
3	52.0	NE	507943 184990	TQ08SE56	3.0	A40 WESTERN AVENUE TP15
4	68.0	N	507708 185079	TQ08NE38	19.8	A40 WESTERN AVENUE BH15
5	95.0	W	507638 185031	TQ08NE37	23.0	A40 WESTERN AVENUE BH14
6	104.0	NW	507643 185069	TQ08NE36	21.5	A40 WESTERN AVENUE BH13
7	150.0	E	508048 184918	TQ08SE57	3.0	A40 WESTERN AVENUE TP16
8	158.0	NW	507573 185038	TQ08NE35	25.0	A40 WESTERN AVENUE BH12

Additional online information is available for the following boreholes listed above:

- #1: scans.bgs.ac.uk/sobi_scans/boreholes/575779
- #2: scans.bgs.ac.uk/sobi_scans/boreholes/575780
- #3: scans.bgs.ac.uk/sobi_scans/boreholes/576389
- #4: scans.bgs.ac.uk/sobi_scans/boreholes/575778
- #5: scans.bgs.ac.uk/sobi_scans/boreholes/575777
- #6: scans.bgs.ac.uk/sobi_scans/boreholes/575776
- #7: scans.bgs.ac.uk/sobi_scans/boreholes/576390
- #8: scans.bgs.ac.uk/sobi_scans/boreholes/575775



6 Estimated Background Soil Chemistry

Records of background estimated soil chemistry within 250m of the study site boundary:

4

For further information on how this data is calculated and limitations upon its use, please see the GroundSure GeoInsight User Guide, available on request.

Distance (m)	Direction	Sample Type	Arsenic (As)	Cadmium (Cd)	Chromium (Cr)	Nickel (Ni)	Lead (Pb)
0.0	On Site	London	No data	No data	No data	No data	No data
0.0	On Site	London	No data	No data	No data	No data	No data
97.0	E	London	No data	No data	No data	No data	No data
106.0	NE	London	No data	No data	No data	No data	No data

*As this data is based upon underlying 1:50,000 scale geological information, a 50m buffer has been added to the search radius.

7 Railways and Tunnels Map

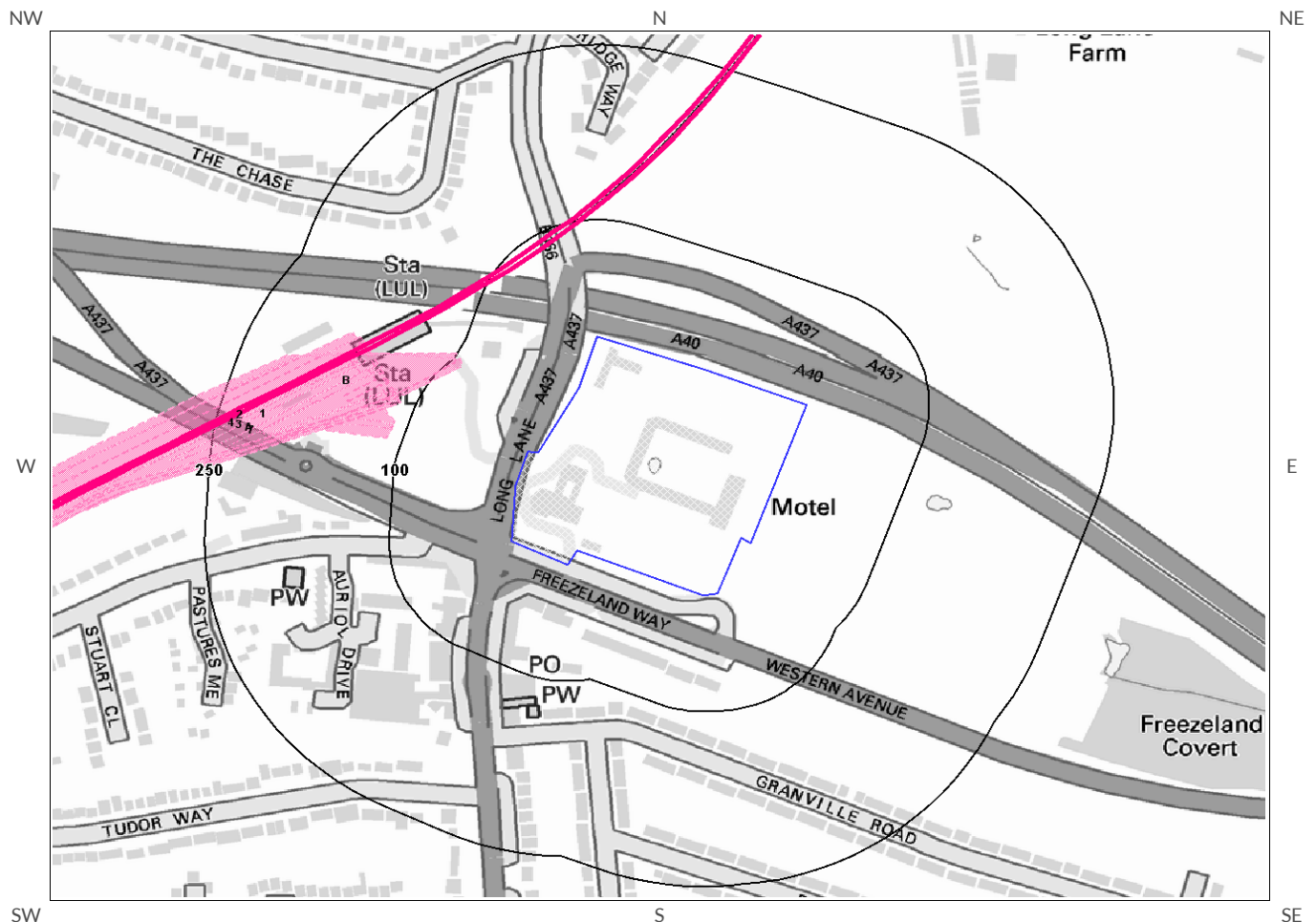

Railways and Tunnels Legend



© Crown copyright and database rights 2014.
Ordnance Survey license 100035207.
© OpenStreetMapContributors

	Underground or Partially Underground Railway / Subway System		Railway Track (OpenStreetMap)
	Site Outline		Railway Tunnel (OS Mapping)
	Search Buffers (m)		High Speed 2
	250		Abandoned or Dismantled Railway (OpenStreetMap)
	500		Crossrail
			Railway Track (OS Mapping)
			Railway and/or Tunnel Feature from Historical Mapping

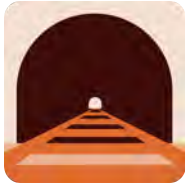

7 Railways and Tunnels

7.1 Tunnels

This data is derived from OpenStreetMap and provides information on the possible locations of underground railway systems in the UK - the London Underground, the Tyne & Wear Metro and the Glasgow Subway.

Have any underground railway lines been identified within the study site boundary? No

Have any underground railway lines been identified within 250m of the study site boundary? Yes

Distance (m)	Direction	Line
87	NW	London Underground - Metropolitan Line
87	NW	London Underground - Piccadilly Line

The approximate depth value for the nearest London Underground line given in this dataset has been extrapolated from published depths of tube lines at station platforms, and assume a constant gradient between stations. Using this method, topographical variation has resulted in some parts of the line having associated depth values either shallower or deeper than the real-world situation. Depth values are for indication only and should not be relied upon for any calculation or technical purpose and are in no way a substitute for a professional survey.

Line
London Underground Line: Metropolitan Line
Depth: 0mbgl
Track Type: Surface Track

Any records that have been identified are represented on the Railways and Tunnels Map.

This data is derived from Ordnance Survey mapping and provides information on the possible locations of railway tunnels forming part of the UK overground railway network.

Have any other railway tunnels been identified within the site boundary? No

Have any other railway tunnels been identified within 250m of the site boundary? No

Database searched and no data found.

Any records that have been identified are represented on the Railways and Tunnels Map.

7.2 Historical Railway and Tunnel Features

This data is derived from GroundSure's unique Historical Land-use Database and contains features relating to tunnels, railway tracks or associated works that have been identified from historical Ordnance Survey mapping.

Have any historical railway or tunnel features been identified within the study site boundary? No

Have any historical railway or tunnel features been identified within 250m of the study site boundary? Yes

ID	Distance (m)	Direction	NGR	Details	Date
1	91	NW	507463 184934	Railway Sidings	1970
2	97	NW	507309 184891	Railway Sidings	1959
6	111	W	507537 184953	Railway Sidings	1962
3	112	W	507372 184906	Railway Sidings	1938
4	112	W	507372 184906	Railway Sidings	1938
7	112	W	507380 184901	Railway Sidings	1962
8A	117	NW	507375 184899	Railway Sidings	1934
5A	119	W	507372 184899	Railway Sidings	1935
9B	139	NW	507528 184974	Railway Sidings	1962
10B	153	NW	507522 184983	Railway Sidings	1962

Any records that have been identified are represented on the Railways and Tunnels Map.

7.3 Historical Railways

This data is derived from OpenStreetMap and provides information on the possible alignments of abandoned or dismantled railway lines in proximity to the study site.

Have any historical railway lines been identified within the study site boundary? No

Have any historical railway lines been identified within 250m of the study site boundary? No

Database searched and no data found.

Note: multiple sections of the same track may be listed in the detail above

Any records that have been identified are represented on the Railways and Tunnels Map.

7.4 Active Railways

These datasets are derived from Ordnance Survey mapping and OpenStreetMap and provide information on the possible locations of active railway lines in proximity to the study site.

Have any active railway lines been identified within the study site boundary? No

Have any active railway lines been identified within 250m of the study site boundary? No

Database searched and no data found.

Note: multiple sections of the same track may be listed in the detail above
Any records that have been identified are represented on the Railways and Tunnels Map.

7.5 Railway Projects

These datasets provide information on the location of large scale railway projects High Speed 2 and Crossrail.

Is the study site within 5km of the route of the High Speed 2 rail project? Yes

Is the study site within 500m of the route of the Crossrail rail project? No

Further information on proximity to these routes, the project construction status and associated works can be obtained through the purchase of a GroundSure HS2 and Crossrail Report.

Contact Details

GroundSure Helpline
Telephone: 08444 159 000
info@groundsures.com



British Geological Survey Enquiries

Kingsley Dunham Centre
Keyworth, Nottingham NG12 5GG
Tel: 0115 936 3143.
Fax: 0115 936 3276.
Email: enquiries@bgs.ac.uk
Web: www.bgs.ac.uk

BGS Geological Hazards Reports and general geological enquiries



British Gypsum

British Gypsum Ltd
East Leake
Loughborough
Leicestershire
LE12 6HX



The Coal Authority

200 Lichfield Lane
Mansfield
Notts NG18 4RG
Tel: 0345 7626 848
DX 716176 Mansfield 5
www.coal.gov.uk



Public Health England

Public information access office
Public Health England, Wellington House
133-155 Waterloo Road, London, SE1 8UG
<https://www.gov.uk/government/organisations/public-health-england>
Email: enquiries@phe.gov.uk
Main switchboard: 020 7654 8000



Johnson Poole & Bloomer Limited

Harris and Pearson Building, Brettell Lane
Brierley Hill, West Midlands
DY5 3LH
Tel: +44 (0) 1384 262 000
Email: enquiries.gs@pb.co.uk
Website: www.jpb.co.uk



Ordnance Survey

Adanac Drive, Southampton
SO16 0AS
Tel: 08456 050505
Website: <http://www.ordnancesurvey.co.uk/>



Getmapping PLC

Virginia Villas, High Street, Hartley Witney,
Hampshire RG27 8NW
Tel: 01252 845444
Website: <http://www1.getmapping.com/>



Peter Brett Associates

Caversham Bridge House
Waterman Place
Reading
Berkshire RG1 8DN
Tel: +44 (0)118 950 0761 E-mail: reading@pba.co.uk
Website: <http://www.peterbrett.com/home>



Acknowledgements: Ordnance Survey © Crown Copyright and/or Database Right. All Rights Reserved. Licence Number [03421028]. This report has been prepared in accordance with the GroundSure Ltd standard Terms and Conditions of business for work of this nature.

Report Reference: GS-1745869

Client Reference: 14-0724.01

Standard Terms and Conditions

1 Definitions

In these terms and conditions unless the context otherwise requires:

"Beneficiary" means the person or entity for whose benefit the Client has obtained the Services.

"Client" means the party or parties entering into a Contract with GroundSure.

"Commercial" means any building or property which is not Residential.

"Confidential Information" means the contents of this Contract and all information received from the Client as a result of, or in connection with, this Contract other than

(i) information which the Client can prove was rightfully in its possession prior to disclosure by GroundSure and

(ii) any information which is in the public domain (other than by virtue of a breach of this Contract).

"Support Services" means Support Services provided by GroundSure including, without limitation, interpreting third party and in-house environmental data, providing environmental support advice, undertaking environmental audits and assessments, Site investigation, Site monitoring and related items.

"Contract" means the contract between GroundSure and the Client for the provision of the Services, and which shall incorporate these terms and conditions, the Order, and the relevant User Guide.

"Third Party Data Provider" means any third party providing Third Party Content to GroundSure.

"Data Reports" means reports comprising factual data with no accompanying interpretation.

"Fees" has the meaning set out in clause 5.1.

"GroundSure" means GroundSure Limited, a company registered in England and Wales under number 03421028.

"GroundSure Materials" means all materials prepared by GroundSure and provided as part of the Services, including but not limited to Third Party Content, Data Reports, Mapping, and Risk Screening Reports.

"Intellectual Property" means any patent, copyright, design rights, trade or service mark, moral rights, data protection rights, know-how or trade mark in each case whether registered or not and including applications for the same or any other rights of a similar nature anywhere in the world.

"Mapping" means a map, map data or a combination of historical maps of various ages, time periods and scales.

"Order" means an electronic, written or other order form submitted by the Client requesting Services from GroundSure in respect of a specified Site.

"Ordnance Survey" means the Secretary of State for Business, Innovation and Skills, acting through Ordnance Survey, Adanac Drive, Southampton, SO16 0AS, UK.

"Order Website" means the online platform through which Orders may be placed by the Client and accepted by GroundSure.

"Report" means a Risk Screening Report or Data Report for Commercial or Residential property.

"Residential" means any building or property used as or intended to be used as a single dwelling.

"Risk Screening Report" means a risk screening report comprising factual data with an accompanying interpretation by GroundSure.

"Services" means any Report, Mapping and/or Support Services which GroundSure has agreed to provide by accepting an Order pursuant to clause 2.6.

"Site" means the area of land in respect of which the Client has requested GroundSure to provide the Services.

"Third Party Content" means data, database information or other information which is provided to GroundSure by a Third Party Data Provider.

"User Guide" means the user guide, as amended from time to time, available upon request from GroundSure and on the website (www.GroundSure.com) and forming part of this Contract.

2 Scope of Services, terms and conditions, requests for insurance and quotations

2.1 GroundSure agrees to provide the Services in accordance with the Contract.

2.2 GroundSure shall exercise reasonable skill and care in the provision of the Services.

2.3 Subject to clause 7.3 the Client acknowledges that it has not relied on any statement or representation made by or on behalf of GroundSure which is not set out and expressly agreed in writing in the Contract and all such statements and representations are hereby excluded to the fullest extent permitted by law.

2.4 The Client acknowledges that terms and conditions appearing on a Client's order form, printed stationery or other communication, or any terms or conditions implied by custom, practice or course of dealing shall be of no effect, and that this Contract shall prevail over all others in relation to the Order.

2.5 If the Client or Beneficiary requests insurance in conjunction with or as a result of the Services, GroundSure shall use reasonable endeavours to recommend such insurance, but makes no warranty that such insurance shall be available from insurers or that it will be offered on reasonable terms. Any insurance purchased by the Client or Beneficiary shall be subject solely to the terms of the policy issued by insurers and GroundSure will have no liability therefor. In addition you acknowledge and agree that GroundSure does not act as an agent or broker for any insurance providers. The Client should take (and ensure that the Beneficiary takes) independent advice to ensure that the insurance policy requested or offered is suitable for its requirements.

2.6 GroundSure's quotations or proposals are valid for a period of 30 days only unless an alternative period of time is explicitly stipulated by GroundSure. GroundSure reserves the right to withdraw any quotation or proposal at any time before an Order is accepted by GroundSure. GroundSure's acceptance of an Order

shall be binding only when made in writing and signed by GroundSure's authorised representative or when accepted through the Order Website.

3 The Client's obligations

3.1 The Client shall comply with the terms of this Contract and

(i) procure that the Beneficiary or any third party relying on the Services complies with and acts as if it is bound by the Contract and

(ii) be liable to GroundSure for the acts and omissions of the Beneficiary or any third party relying on the Services as if such acts and omissions were those of the Client.

3.2 The Client shall be solely responsible for ensuring that the Services are appropriate and suitable for its and/or the Beneficiary's needs.

3.3 The Client shall supply to GroundSure as soon as practicable and without charge all requisite information (and the Client warrants that such information is accurate, complete and appropriate), including without limitation any environmental information relating to the Site and shall give such assistance as GroundSure shall reasonably require in the provision of the Services including, without limitation, access to the Site, facilities and equipment.

3.4 Where the Client's approval or decision is required to enable GroundSure to carry out work in order to provide the Services, such approval or decision shall be given or procured in reasonable time and so as not to delay or disrupt the performance of the Services.

3.5 Save as expressly permitted by this Contract the Client shall not, and shall procure that the Beneficiary shall not, re-sell, alter, add to, or amend the GroundSure Materials, or use the GroundSure Materials in a manner for which they were not intended. The Client may make the GroundSure Materials available to a third party who is considering acquiring some or all of, or providing funding in relation to, the Site, but such third party cannot rely on the same unless expressly permitted under clause 4.

3.6 The Client is responsible for maintaining the confidentiality of its user name and password if using the Order Website and the Client acknowledges that GroundSure accepts no liability of any kind for any loss or damage suffered by the Client as a consequence of using the Order Website.

4 Reliance

4.1 The Client acknowledges that the Services provided by GroundSure consist of the presentation and analysis of Third Party Content and other content and that information obtained from a Third Party Data Provider cannot be guaranteed or warranted by GroundSure to be reliable.

4.2 In respect of Data Reports, Mapping and Risk Screening Reports, the following classes of person and no other are entitled to rely on their contents;

- (i) the Beneficiary,
- (ii) the Beneficiary's professional advisers, (iii) any person providing funding to the Beneficiary in relation to the Site (whether directly or as part of a lending syndicate),
- (iv) the first purchaser or first tenant of the Site, and
- (v) the professional advisers and lenders of the first purchaser or tenant of the Site.

4.3 In respect of Support Services, only the Client, Beneficiary and parties expressly named in a Report and no other parties are entitled to rely on its contents.

4.4 Save as set out in clauses 4.2 and 4.3 and unless otherwise expressly agreed in writing, no other person or entity of any kind is entitled to rely on any Services or Report issued or provided by GroundSure. Any party considering such Reports and Services does so at their own risk.

5 Fees and Disbursements

5.1 GroundSure shall charge and the Client shall pay fees at the rate and frequency specified in the written proposal, Order Website or Order acknowledgement form, plus (in the case of Support Services) all proper disbursements incurred by GroundSure. The Client shall in addition pay all value added tax or other tax payable on such fees and disbursements in relation to the provision of the Services (together "Fees").

5.2 The Client shall pay all outstanding Fees to GroundSure in full without deduction, counterclaim or set off within 30 days of the date of GroundSure's invoice or such other period as may be agreed in writing between GroundSure and the Client ("Payment Date"). Interest on late payments will accrue on a daily basis from the Payment Date until the date of payment (whether before or after judgment) at the rate of 8% per annum.

5.3 The Client shall be deemed to have agreed the amount of any invoice unless an objection is made in writing within 28 days of the date of the invoice. As soon as reasonably practicable after being notified of an objection, without prejudice to clause 5.2 a member of GroundSure's management team will contact the Client and the parties shall then use all reasonable endeavours to resolve the dispute within 15 days.

6 Intellectual Property and Confidentiality

6.1 Subject to

- (i) full payment of all relevant Fees and
- (ii) compliance with this Contract, the Client is granted (and is permitted to sub-licence to the Beneficiary) a royalty-free, worldwide, non-assignable and (save to the extent set out in this Contract) non-transferable licence to make use of the GroundSure Materials.

6.2 All Intellectual Property in the GroundSure Materials are and shall remain owned by GroundSure or GroundSure's licensors (including without limitation the Third Party Data Providers) the Client acknowledges, and shall procure acknowledgement by the Beneficiary of, such ownership. Nothing in this Contract purports to transfer or assign any rights to the Client or the Beneficiary in respect of such Intellectual Property.

6.3 Third Party Data Providers may enforce any breach of clauses 6.1 and 6.2 against the Client or Beneficiary.

6.4 The Client shall, and shall procure that any recipients of the GroundSure Materials shall:

- (i) not remove, suppress or modify any trade mark, copyright or other proprietary marking belonging to GroundSure or any third party from the Services;
 - (ii) use the information obtained as part of the Services in respect of the subject Site only, and shall not store or reuse any information obtained as part of the Services provided in respect of adjacent or nearby sites;
 - (iii) not create any product or report which is derived directly or indirectly from the Services (save that those acting in a professional capacity to the Beneficiary may provide advice based upon the Services);
 - (iv) not combine the Services with or incorporate such Services into any other information data or service;
 - (v) not reformat or otherwise change (whether by modification, addition or enhancement), the Services (save that those acting for the Beneficiary in a professional capacity shall not be in breach of this clause 6.4(v) where such reformatting is in the normal course of providing advice based upon the Services);
 - (vi) where a Report and/or Mapping contains material belonging to Ordnance Survey, acknowledge and agree that such content is protected by Crown Copyright and shall not use such content for any purpose outside of receiving the Services; and
 - (vii) not copy in whole or in part by any means any map prints or run-on copies containing content belonging to Ordnance Survey (other than that contained within Ordnance Survey's OS Street Map) without first being in possession of a valid Paper Map Copying Licence from Ordnance Survey,
- 6.5 Notwithstanding clause 6.4, the Client may make reasonable use of the GroundSure Materials in order to advise the Beneficiary in a professional capacity. However, GroundSure shall have no liability in respect of any advice, opinion or report given or provided to Beneficiaries by the Client.

6.6 The Client shall procure that any person to whom the Services are made available shall notify GroundSure of any request or requirement to disclose, publish or disseminate any information contained in the Services in accordance with the Freedom of Information Act 2000, the Environmental Information Regulations 2004 or any associated legislation or regulations in force from time to time.

7. Liability: Particular Attention Should Be Paid To This Clause

7.1 This Clause 7 sets out the entire liability of GroundSure, including any liability for the acts or omissions of its employees, agents, consultants, subcontractors and Third Party Content, in respect of:

- (i) any breach of contract, including any deliberate breach of the Contract by GroundSure or its employees, agents or subcontractors;
- (ii) any use made of the Reports, Services, Materials or any part of them; and
- (iii) any representation, statement or tortious act or omission (including negligence) arising under or in connection with the Contract.

7.2 All warranties, conditions and other terms implied by statute or common law are, to the fullest extent permitted by law, excluded from the Contract.

7.3 Nothing in the Contract limits or excludes the liability of the Supplier for death or personal injury resulting from negligence, or for any damage or liability incurred by the Client or Beneficiary as a result of fraud or fraudulent misrepresentation.

7.4 GroundSure shall not be liable for

- (i) loss of profits;
- (ii) loss of business;
- (iii) depletion of goodwill and/or similar losses;
- (iv) loss of anticipated savings;
- (v) loss of goods;
- (vi) loss of contract;
- (vii) loss of use;
- (viii) loss or corruption of data or information;
- (ix) business interruption;
- (x) any kind of special, indirect, consequential or pure economic loss, costs, damages, charges or expenses;
- (xi) loss or damage that arise as a result of the use of all or part of the GroundSure Materials in breach of the Contract;
- (xii) loss or damage arising as a result of any error, omission or inaccuracy in any part of the GroundSure Materials where such error, omission or inaccuracy is caused by any Third Party Content or any reasonable interpretation of Third Party Content;
- (xiii) loss or damage to a computer, software, modem, telephone or other property; and
- (xiv) loss or damage caused by a delay or loss of use of GroundSure's internet ordering service.

7.5 GroundSure's total liability in relation to or under the Contract shall be limited to £10 million for any claim or claims.

7.6 GroundSure shall procure that the Beneficiary shall be bound by limitations and exclusions of liability in favour of GroundSure which accord with those detailed in clauses 7.4 and 7.5 (subject to clause 7.3) in respect of all claims which the Beneficiary may bring against GroundSure in relation to the Services or other matters arising pursuant to the Contract.

8 GroundSure's right to suspend or terminate

8.1 If GroundSure reasonably believes that the Client or Beneficiary has not provided the information or assistance required to enable the proper provision of the Services, GroundSure shall be entitled to suspend all further performance of the Services until such time as any such deficiency has been made good.

8.2 GroundSure shall be entitled to terminate the Contract immediately on written notice in the event that:

- (i) the Client fails to pay any sum due to GroundSure within 30

days of the Payment Date; or

- (ii) the Client (being an individual) has a bankruptcy order made against him or (being a company) shall enter into liquidation whether compulsory or voluntary or have an administration order made against it or if a receiver shall be appointed over the whole or any part of its property assets or undertaking or if the Client is struck off the Register of Companies or dissolved; or
- (iii) the Client being a company is unable to pay its debts within the meaning of Section 123 of the Insolvency Act 1986 or being an individual appears unable to pay his debts within the meaning of Section 268 of the Insolvency Act 1986 or if the Client shall enter into a composition or arrangement with the Client's creditors or shall suffer distress or execution to be levied on his goods; or
- (iv) the Client or the Beneficiary breaches any term of the Contract (including, but not limited to, the obligations in clause 4) which is incapable of remedy or if remediable, is not remedied within five days of notice of the breach.

9. Client's Right to Terminate and Suspend

9.1 Subject to clause 10.1, the Client may at any time upon written notice terminate or suspend the provision of all or any of the Services.

9.2 In any event, where the Client is a consumer (and not a business) he/she hereby expressly acknowledges and agrees that:

- (i) the supply of Services under this Contract (and therefore the performance of this Contract) commences immediately upon GroundSure's acceptance of the Order; and
- (ii) the Reports and/or Mapping provided under this Contract are
 - (a) supplied to the Client's specification(s) and in any event
 - (b) by their nature cannot be returned.

10 Consequences of Withdrawal, Termination or Suspension

10.1 Upon termination of the Contract:

- (i) GroundSure shall take steps to bring to an end the Services in an orderly manner, vacate any Site with all reasonable speed and shall deliver to the Client and/or Beneficiary any property of the Client and/or Beneficiary in GroundSure's possession or control; and
- (ii) the Client shall pay to GroundSure all and any Fees payable in respect of the performance of the Services up to the date of termination or suspension. In respect of any Support Services provided, the Client shall also pay GroundSure any additional costs incurred in relation to the termination or suspension of the Contract.

11 Anti-Bribery

11.1 The Client warrants that it shall:

- (i) comply with all applicable laws, statutes and regulations relating to anti-bribery and anti-corruption including but not limited to the Bribery Act 2010;
- (ii) comply with such of GroundSure's anti-bribery and anti-corruption policies as are notified to the Client from time to time; and
- (iii) promptly report to GroundSure any request or demand for any undue financial or other advantage of any kind received by or on behalf of the Client in connection with the performance of this Contract.

11.2 Breach of this Clause 11 shall be deemed a material breach of this Contract.

12 General

12.1 The Mapping contained in the Services is protected by Crown copyright and must not be used for any purpose other than as part of the Services or as specifically provided in the Contract.

12.2 The Client shall be permitted to make one copy only of each Report or Mapping Order. Thereafter the Client shall be entitled to make unlimited copies of the Report or Mapping Order only in accordance with an Ordnance Survey paper map copy license available through GroundSure.

12.3 GroundSure reserves the right to amend or vary this Contract. No amendment or variation to this Contract shall be valid unless signed by an authorised representative of GroundSure.

12.4 No failure on the part of GroundSure to exercise, and no delay in exercising, any right, power or provision under this Contract shall operate as a waiver thereof.

12.5 Save as expressly provided in this Contract, no person other than the persons set out therein shall have any right under the Contract (Rights of Third Parties) Act 1999 to enforce any terms of the Contract.

12.6 The Secretary of State for Business, Innovation and Skills ("BIS") or BIS' successor body, as the case may be, acting through Ordnance Survey may enforce a breach of clause 6.4(vi) and clause 6.4(vii) of these terms and conditions against the Client in accordance with the provisions of the Contracts (Rights of Third Parties) Act 1999.

12.7 GroundSure shall not be liable to the Client if the provision of the Services is delayed or prevented by one or more of the following circumstances:

- (i) the Client or Beneficiary's failure to provide facilities, access or information;
- (ii) fire, storm, flood, tempest or epidemic;
- (iii) Acts of God or the public enemy;
- (iv) riot, civil commotion or war;
- (v) strikes, labour disputes or industrial action;
- (vi) acts or regulations of any governmental or other agency;
- (vii) suspension or delay of services at public registries by Third Party Data Providers;
- (viii) changes in law; or
- (ix) any other reason beyond GroundSure's reasonable control.

In the event that GroundSure is prevented from performing the Services (or any part thereof) in accordance with this clause 12.6 for a period of not less than 30 days then GroundSure shall be entitled to terminate this Contract immediately on written notice to the Client.

12.8 Any notice provided shall be in writing and shall be deemed to be properly

given if delivered by hand or sent by first class post, facsimile or by email to the address, facsimile number or email address of the relevant party as may have been notified by each party to the other for such purpose or in the absence of such notification the last known address.

12.9 Such notice shall be deemed to have been received on the day of delivery if delivered by hand, facsimile or email (save to the extent such day is not a working day where it shall be deemed to have been delivered on the next working day) and on the second working day after the day of posting if sent by first class post.

12.10 The Contract constitutes the entire agreement between the parties and shall supersede all previous arrangements between the parties relating to the subject matter hereof.

12.11 Each of the provisions of the Contract is severable and distinct from the others and if one or more provisions is or should become invalid, illegal or unenforceable, the validity and enforceability of the remaining provisions shall not in any way be tainted or impaired.

12.12 This Contract shall be governed by and construed in accordance with English law and any proceedings arising out of or connected with this Contract shall be subject to the exclusive jurisdiction of the English courts.

12.13 GroundSure is an executive member of the Council of Property Search Organisation (CoPSO) and has signed up to the Search Code administered by the Property Codes Compliance Board (PCCB). All Risk Screening Reports shall be supplied in accordance with the provisions of the Search Code.

12.14 If the Client or Beneficiary has a complaint about the Services, written notice should be given to the Compliance Officer at GroundSure who will respond in a timely manner.

12.15 The Client agrees that it shall, and shall procure that each Beneficiary shall, treat in confidence all Confidential Information and shall not, and shall procure that each Beneficiary shall not (i) disclose any Confidential Information to any third party other than in accordance with the terms of this Contract; and (ii) use Confidential Information for a purpose other than the exercise of its rights and obligations under this Contract. Subject to clause 6.6, nothing shall prevent the Client or any Beneficiary from disclosing Confidential Information to the extent required by law





PRIVATE AND CONFIDENTIAL
PHASE I INITIAL ENVIRONMENTAL REPORT
MASTER BREWER, HILLINGDON
Delta-Simons Project Number: 14-0724.01
Dated: 4th November 2014

Context and Purpose	<p>This Phase I Initial Environmental Report was completed as part of due diligence requirements for the Site, in the context of the Site being redeveloped for residential use, as part of a larger mixed-use redevelopment.</p> <p>The purpose of the Phase I Initial Environmental Report was to undertake a review of available environmental information (from desk-top information and a Site walkover), to provide conclusions and recommendations associated with the potential for ground contamination, assessing their significance in terms of risks to Site occupants and potential liabilities to the Client.</p>
Current Site Status	<p>The Site is located on Freezeland Way in Uxbridge, London, with the approximate Site centre located at National Grid Reference 507773, 184840. The west of the Site is understood to be occupied by a covered reservoir. The east of the Site is understood to be undeveloped land. The Site measures approximately 0.6 hectares in area.</p> <p>The Site is bounded to the north and west by a former motel, now demolished, which used to comprise a main accommodation building, a reception building, and a staff accommodation building, with surrounding hardstanding and landscaping. From Google Street View, the motel site appears to be overgrown with vegetation, potentially with piles of demolition rubble present on Site.</p> <p>Beyond the motel site to the north is the A40, and to the west is Long Lane, beyond which is a tube station.</p> <p>The Site is bounded to the south by Freezeland Way, beyond which is predominantly residential housing. To the east of the Site is undeveloped open land.</p>
Published Geology	<p>Made Ground is considered likely to be present given the Site development history. Beneath any Made Ground, the Site is indicated to be directly underlain by bedrock geology of the London Clay Formation, predominantly comprising blueish grey or greyish brown clay with varying amounts of silt and occasionally sand. Pockets of sand, shell and occasional layers including flint gravel may be encountered.</p> <p>Successively beneath the London Clay is the Woolwich and Reading Beds of the Lambeth Group, which outcrops approximately 0.8 km to the west of the Site, and the Seaford Chalk and Newhaven Chalk Formation (undifferentiated) (hereafter referred to as White Chalk).</p> <p>Records held by the BGS for existing boreholes indicate four boreholes to the north of the Site, recording geology consistent with London Clay up to a depth of 5.15 m, with the Woolwich and Reading Beds to approximately 20 m below ground level, overlying the White Chalk.</p>
Hydrogeology	<ul style="list-style-type: none"> Δ The London Clay Formation is classified as Unproductive Strata; Δ The Lambeth Group is classified as a Secondary A Aquifer; Δ The White Chalk is classified as a Principal Aquifer; Δ The Site is not located within an EA Source Protection Zone (SPZ).
Hydrology	<p>The nearest surface water to the Site is an unnamed pond, located approximately 320 m to the east, which feeds into the Yeading Brook, with the “west arm”.</p> <p>The next closest surface water features are the Yeading Brook “west arm”, located approximately 530 m to the east, and the River Pinn, located approximately 720 m to the west.</p>
Flood Risk	<p>The EA Risk of Flooding Maps do not indicate the Site to be at risk from fluvial or tidal</p>

	<p>flooding, however, the Risk Maps indicate that areas around the borders of the Site may be at risk from pluvial (surface water) flooding, where rainwater does not drain away through the normal drainage systems or soak into the ground, but lies on or flows over the ground instead. The chance of pluvial flooding is between 1 in 1000 and 1 in 100.</p>
<p>Key Historical Uses</p> <p>Site</p> <p>Surrounding Area</p>	<p>On the earliest map edition, 1868, the Site is used for agricultural land, with a hedgerow running down the centre of the Site, north to south, separating two fields. Between 1962 and 1980, the western end of the Site was developed as a covered reservoir with an aboveground tank. The Site remains unchanged until between 2002 and 2010, when the Site appears to be completely demolished.</p> <p>Between 1900 and 1914, a railway was built, approximately 200 m to the northwest. Surrounding land use had primarily consisted of agricultural until between circa 1932 and 1935 when the surrounding area was developed with a majority of residential housing with public amenities premises. Intermittently, from the earliest map edition, there was a pond present on the northern boundary of the Site.</p> <p>Between circa 1935 and 1962, there is a public house developed to the west of the Site, and between 1962 and 1980, the public house along with the area to the north and northwest of the Site is redeveloped as a motel with ancillary buildings and parking. The motel to the north is demolished between 2002 and 2010.</p> <p>Between 1992 and 1994, the A40 by-pass was built approximately 120 m north.</p>
Regulatory Summary	<p>There is a trade entry record for the Site, for the tank associated with the covered reservoir. The contents of the tank are not recorded, however it is considered likely that this is a water storage tank and does not represent a potential risk to the Site.</p> <p>Within 100 m of the Site, there are two trade entry records relating to new vehicle sales business and a printing related machinery manufacturers.</p> <p>There are no groundwater abstractions or sensitive ecological receptors within 500 m of the Site.</p> <p>Between 1992 and 1994, inert waste was landfilled at Long Lane Farm, located approximately 400 m to the northeast.</p>
Previous Site Investigation	<p>The information from a number of previous Phase I Assessments undertaken for the Site, as included with the larger motel site, has been reviewed as part of this report. The reports include the following:</p> <ul style="list-style-type: none"> Δ Phase I Contamination Audit, Master Brewers Hotel, Ref: JAS3363, RPS Group Plc, September 2004; Δ Environmental Statement (Volume 1), Master Brewer, Hillingdon, London, Cushman & Wakefield Inc, October 2005. <p><u>2004 Report</u></p> <p>The RPS 2004 Phase I included a Site walkover, completed at a time when the Site buildings were still present and occupied, including interviews with the Site staff.</p> <p>Three buildings were noted on-Site, considered to be approximately 35 years old, of brick construction with some weather boarding and flat roofing. The Site was used for a hotel and conferencing centre.</p> <p>It was noted that all buildings were heated using gas-fired boilers and no oil tanks were identified. Asbestos was noted in the demolished shed and within the fabric of at least one of the buildings.</p> <p>The outside areas of hardstanding, used for car parking, drained into a three-stage interceptor on Site. External waste storage areas were noted to hold items such as obsolete fridges prior to collection, however, no visible signs of spillage or obvious contamination were noted.</p> <p>In the areas of paint storage, flecks of paint were noted on the flooring. The majority of the paint was stored within the Maintenance workshop in the Staff Quarters, totalling 40 – 60 litres of paint, stored in 1 – 5 litre cans.</p> <p>A battery storage area adjacent to the Main Reception building was noted to have signs of</p>

	<p>leakage, evident by copper staining on the batteries and pitting in the concrete floor.</p> <p>Identified potential on-Site sources were noted to include the storage of solvents (paints); electricity supply cells, a LEB sub-station, and a demolished shed containing suspected asbestos containing materials. Identified contaminants associated with these sources are hydrochloric acid, oils, poly-chlorinated bi-phenyls (PCBs), solvents, and asbestos.</p> <p>A small pond was located in the centre of the Guest Accommodation.</p> <p>There are two large surface water tanks, located on the larger site which drain to the main surface water sewer in Freezeland Way.</p> <p><u>2005 Report</u></p> <p>The Environmental Statement notes that prior to the demolition of the Site, the sub-station and electricity power cells should have been removed from the Site. The recommendations also included an asbestos survey to be carried out prior to demolition. At this time, Delta-Simons has not been made aware of any of the details of the demolitions on the Site or the larger motel Site.</p>	
Conclusions and Recommendations	It is recommended that a limited environmental assessment be completed in conjunction with geotechnical investigation works, to include ground gas assessment.	
Waste Splits	<p>No analysis has been completed as part of the previous reports, therefore, exact volumes cannot be determined at this stage until after intrusive investigation works. However, it is considered unlikely that significant volumes of soils will be classified as hazardous and non-hazardous, and possibly as hazardous for disposal purposes.</p> <p>The majority of the service runs and shallow foundations will be within Made Ground or London Clay, which is anticipated to be non-hazardous and inert respectively. Excavations for any deep foundations or basements are likely to be within the London Clay, which is likely to be classified as inert. Overall, and based on the limited information available to date, the following waste splits are considered likely:</p> <ul style="list-style-type: none">Δ Inert – 85%;Δ Hazardous – 5%; andΔ Non-Hazardous – 10%. <p>The following costs may be anticipated for the varying waste classifications.</p> <ul style="list-style-type: none">Δ Inert – £20/m³;Δ Hazardous – £150 to 300/m³; andΔ Non-Hazardous – £80 to £140/m³.	
Risk Statements		
	Regulatory Body Enforcement	There is considered to be a Negligible risk of enforcement action in the near future whilst the Site remains in its current use.
	Third Party Liability	Potential for legal action by surrounding landowners based on the potential for contamination to migrate off-Site is considered to be Negligible .
	Asset Impact	There is considered to be a Low risk of impact of issues connected to significant contamination on the value of the Site assuming the Site is redeveloped for residential use.
Overall Statement of Risk	On the basis of available information, it is considered that with regard to potential soil and groundwater contamination and associated environmental liabilities, in its proposed future use, the Site represents a Low overall risk status.	

Contact Details

Name	Position	Telephone	Mobile	Email
Alex Ferguson	Projects Director	01522 882568	07771 945196	alex.ferguson@deltasimons.com
Tom Horner	Project Manager	01522 882572	07771 630491	tom.horner@deltasimons.com
Kirsten Mills	Geo-Environmental Engineer	01522 882557	07580110983	kirsten.mills@deltasimons.com





Phase I Environmental Assessment

Former Master Brewer Site, Hillingdon

For: Spen Hill Developments Ltd

Delta-Simons Project No. 14-0724.02

Issued: March 2015

PHASE I ENVIRONMENTAL ASSESSMENT
FORMER MASTER BREWER SITE, HILLINGDON
DELTA-SIMONS PROJECT NO. 14-0724.02
EXECUTIVE SUMMARY

Current Site & Surrounding Area	<p>The Site is located approximately 2.3 km north-east of the centre of Uxbridge, to the north of Freezeland Way, and is currently vacant, following the demolition of former “Master Brewer” motel buildings. There is the potential for a ridge of demolition rubble to be present along the southern boundary of the Site, likely set to prevent unauthorised access onto the Site.</p> <p>Surrounding land uses comprise mixed residential and commercial use.</p>
Proposed Development	<p>The proposed development for the Site is to comprise residential use only. The current outline proposals are for the erection of approximately 125 no. residential units with associated parking, access and landscaped areas.</p>
Environmental Setting	<p>The environmental sensitivity of the Site setting is considered to be low to moderate, given underlying geology, which is classified as Unproductive Strata overlying a Secondary A Aquifer and a Principal Aquifer. The Site is not located within a groundwater source protection zone and no sensitive surface water receptors have been identified in the immediate vicinity of the Site.</p> <p>Current Environment Agency (EA) mapping indicates that the Site is not situated in an area associated with flood risk from fluvial or tidal sources, however, the Site is at risk from surface water flooding.</p> <p>Based upon the available information, the Site setting is considered to be of low to moderate environmental sensitivity.</p>
Historical Land Use	<p>The earliest available map of 1866 shows the whole Site to be undeveloped, and remains undeveloped until circa 1975 when a motel is built on the land to the north-west, extending across the western boundary of the Site. By circa 1979, a reservoir has been constructed on the western extreme of the Site. The Site remained unchanged until the demolition of the motel circa 2010. It is unclear whether the reservoir remained present after this.</p> <p>Limited potential off-Site sources of contamination include a railway line and sidings, coal yard, unspecified works, garage, depot, warehouse and dry cleaners.</p>
Conceptual Site Model	<p>Delta-Simons has completed a source-pathway-receptor risk assessment based upon the available information, which identifies possible pollutant linkages (PPLs) at the Site in the context of the current and proposed use of the Site.</p> <p>No current or historical land use associated with potentially significant contamination sources have been identified at the Site. Limited potential historical off-Site sources of contamination have been identified, however, due to the distance to these sources, they are not considered to represent a significant risk to the Site.</p> <p>Given the current use of the Site which is predominantly covered by the hardstanding, the potential risks to Human Health or controlled waters are considered to be low, however, the potential risks based for the proposed use are considered to be low to moderate.</p> <p>These risks associated with the proposed future use can readily be</p>

	addressed through the development process and will be low following appropriate investigation and remediation, where necessary.
Risk Statements	
Regulatory Body Enforcement	There is a Low risk of enforcement action at the Site, for its proposed use.
Third Party Liability	Potential for legal action by surrounding landowners based on the potential for contamination to migrate off-Site is considered to be Low .
Investment Impact	Delta-Simons considers there to be a Low to Moderate risk of impact on the value of the Site from significant contamination issues.
Overall Statement of Risk	On the basis of available information, Delta-Simons considers that with regard to potential soil and groundwater contamination issues and associated environmental liabilities, for its proposed use, the Site represents an investment opportunity with a Low to Moderate overall risk status.

TABLE OF CONTENTS

1.0 INTRODUCTION.....	1
1.1 Authorisation.....	1
1.2 Context & Purpose.....	1
1.3 Information & Scope of Works	1
1.4 Limitations.....	2
2.0 REVIEW OF SITE SETTING, HISTORY & REGULATORY INFORMATION	4
3.0 CONCEPTUAL SITE MODEL.....	8
3.1 Introduction	8
3.2 CSM Summary & Risk Assessment.....	8
4.0 CONCLUSIONS & RECOMMENDATIONS	11
4.1 Summary, Conclusions and Recommendations	11
4.2 Risk Statements.....	12
5.0 LIMITATIONS TO ENVIRONMENTAL ASSESSMENTS.....	13

Tables

Table 1	Scope of Works
Table 2	Conceptual Site Model
Table 3	Liability Assessment

Figures

Figure 1	Site Location Map
Figure 2	Site Layout Plan

Appendices

Appendix I	GroundSure EnviroInsight and GeoInsight® Reports
Appendix II	Historical Maps
Appendix III	Site Inspection Photographs

**PHASE I ENVIRONMENTAL ASSESSMENT
FORMER MASTER BREWER SITE, HILLINGDON
FOR
SPEN HILL DEVELOPMENTS LTD
DELTA-SIMONS PROJECT NO. 14-0724.02**

1.0 INTRODUCTION

1.1 Authorisation

Delta-Simons Environmental Consultants ('Delta-Simons') was instructed by Spen Hill Developments Ltd (the 'Client'), to undertake a Phase I Environmental Assessment of the site of land at the Former Master Brewer Site, Hillingdon (hereafter referred to as the 'Site').

1.2 Context & Purpose

The purpose of the Report is to provide an assessment of potential in-ground environmental risks and liabilities associated with the proposed investment purchase of the Site, in the context of a proposed development.

The principal aims of a Phase I Environmental Assessment, as stated in British Standard BS10175:2011, are to obtain information in order to:

- Δ Evaluate the environmental setting of the Site and to identify sensitive receptors;
- Δ Provide information from which possible contaminant-pathway-receptor relationships can be identified; and
- Δ Formulate a Conceptual Site Model (CSM) to consider the significance of the contaminant-pathway-receptor relationships and identify whether further investigation is required.

This Report adheres to these principal aims and has been undertaken in accordance with current relevant guidance and best practice as set out within Contaminated Land Report (CLR) 11.

1.3 Information & Scope of Works

In completing this Assessment, Delta-Simons has utilised and reviewed the following information:

- Δ Current and Historical Ordnance Survey (OS) maps;

- Δ British Geological Survey (BGS) data;
- Δ Environment Agency (EA) data;
- Δ Local Authority (LA) information;
- Δ A GroundSure Complete Insight Report® for the Site, dated November 2014;
and
- Δ Information provided by the Client.

Based on the information above, the scope of works performed by Delta-Simons for this Phase I Environmental Assessment Report is presented in Table 1:

Table 1: Scope of Works

Data Collection	<ol style="list-style-type: none">1. Review the environmental setting of the Site, including:<ol style="list-style-type: none">a. Review of current use/status of Site and adjacent areas, including consultation with the Client's legal advisors and design team; andb. Review of the geology, hydrogeology, hydrology and environmental sensitivity of the Site.2. Review the history of the Site using historical OS maps;3. Undertake a Site walkover;4. Review regulatory information relating to the Site as detailed within a commercially available regulatory database, and from the legal searches;5. Review previous Site investigation and remediation monitoring and validation reports relating to the Site, where available;6. Contact the Local Authority's Environmental Department, or review information from the Client's legal searches;7. Review the planning history of the Site from online information;
Interpretation & Reporting	<ol style="list-style-type: none">8. Formulate an initial CSM by identifying potential contamination sources, pathways and receptors, in the context of the proposed use of the Site;9. Undertake a qualitative risk assessment;10. Provide liability and asset impact risk statements; and11. Prepare final Report.

1.4 Limitations

This Report provides an assessment of the potential contamination status of the ground below the Site based upon the available information. It does not provide a geotechnical assessment/interpretation of the ground conditions and, as such, any comments relating to such matters are for information only.

This Assessment has been produced in accordance with the principles of BS10175:2011 in relation to a Preliminary Investigation. Although reference may be made to archaeological and ecological issues, or the potential presence of asbestos containing materials (ACM), this Report does not constitute an archaeological or ecological assessment, nor does it constitute an asbestos inspection.

Delta-Simons obtained, reviewed and evaluated information in preparing this Report from the Client, GroundSure Limited and others. Delta-Simons conclusions, opinions and recommendations are based upon this information. Delta-Simons does not warrant the accuracy of the information provided to it and will not be responsible for any opinions which Delta-Simons has expressed, or conclusions which it has reached in reliance upon information which is subsequently proven to be inaccurate.

2.0 REVIEW OF SITE SETTING, HISTORY & REGULATORY INFORMATION

Current Site & Surrounding Area	<p>The Site is located approximately 2.3 km north-east of the centre of Uxbridge, to the north of Freezeland Way, approximately centred at National Grid Reference (NGR) 507815, 184846. The Site is situated in a mixed commercial and residential setting. A Site Location Map is provided as Figure 1.</p> <p>The Site is currently vacant, following the demolition of former “Master Brewer” motel buildings. There is the potential for a ridge of demolition rubble to be present along the southern boundary of the Site, likely set to prevent unauthorised access onto the Site. A Site Layout Plan is provided in Figure 2.</p> <p>Due to the nature of the Site, and the absence of recent Site investigation works, Delta-Simons conducted a Site inspection on the 16th December 2014, detailed later.</p>
Geology	<p>From the current BGS online geology data, the Site is shown to be directly underlain by the London Clay Formation, then successively the Lambeth Group and White Chalk (Seaford Chalk Formation and Newhaven Chalk Formation (Undifferentiated)).</p> <p>Information from BGS borehole viewer, an existing borehole drilled on Site (ref: TQ08NE39) indicates that Topsoil is encountered to 0.15 m below ground level (bgl), underlain by weathered London Clay comprising light brown silty clay to 1.40 m bgl, underlain by London Clay comprising light brown and grey silty clay to 2.45 m bgl, and firm to stiff light grey silty clay with intermittent layers of sand identified as the Woolwich and Reading Beds (Lambeth Group), to 20.1 m bgl. Rubbly chalk with occasional flints was retrieved from 20.1 m bgl to 20.5 m bgl.</p>
Hydrogeology	<p>The Environment Agency classifies the London Clay Formation as Unproductive Strata. The underlying Lambeth Group is classified as a Secondary A Aquifer and the White Chalk is classified as a Principal Aquifer.</p> <p>Information from the BGS borehole nearby (TQ08NE39) indicated groundwater was encountered at approximately 5.8 m bgl within the Lambeth Group.</p> <p>The Site is not located within or close to a Groundwater Source Protection Zone (SPZ).</p> <p>Reference to the GroundSure EnviroInsight® Report (included as Appendix I) indicates that there are no groundwater abstractions located within 1 km of the Site.</p>
Surface Water Features	<p>The nearest surface water feature is a pond, located approximately 450 m to the west of the Site. Beyond this, the nearest flowing surface water features are the Yeading Brook “west arm” located approximately 530 m to the east and the River Pinn, located approximately 720 m to the west of the Site.</p> <p>Reference to the GroundSure EnviroInsight® Report indicates that there are no surface water abstractions within 1km of the Site.</p>
Flood Risk	<p>Current EA mapping indicates that the Site is not situated in an area associated with flood risk from fluvial or tidal sources, however, the Site may be at risk from surface water flooding.</p>
Coal	<p>The GroundSure GeoInsight® Report indicates that the Site is not located within an area that is likely to be affected by coal mining activity.</p>
Radon	<p>The GroundSure GeoInsight® Report indicates that the Site is not</p>

	located within an area where radon protection measures are necessary in the construction of new buildings.
Environmental Sensitivity	Based on the above, the environmental sensitivity of the Site's setting is considered to be low to moderate.
Historical Map Review	Historical maps of the Site, obtained from GroundSure Limited as part of the GroundSure [®] Report, have been reviewed and are included as Appendix II. A summary of the key information is provided below:
Site	<p>The earliest available map of 1866 shows the whole Site to be undeveloped, and remains undeveloped until circa 1975 when a motel is built on the land to the north-west, extending across the western boundary of the Site.</p> <p>By circa 1979, a reservoir has been constructed on the western extreme of the Site.</p> <p>The Site remained unchanged until the demolition of the motel circa 2010. It is unclear whether the reservoir remained present after this.</p>
Surrounding Area	<p>The Site is shown to be in an agricultural setting from the earliest available maps until circa 1935. Key historical developments and potential sources of contamination in the close vicinity (250 m) of the Site include:</p> <ul style="list-style-type: none"> △ A railway is present, approximately 170 m north-west, from circa 1896 until; △ Railway sidings are present, approximately 150 m north-west from circa 1935 until 1979; △ A coal yard is present, approximately 150 m north-west, associated with the railway sidings, from circa 1962 until 1979; △ A works is present, approximately 75 m west of the Site, from circa 1962 until circa 2002; △ A garage is present, located approximately 100 m to the south-west, from circa 1962 until present day; △ A builders yard is present, located approximately 150 m south-west, from circa 1962 until 1992; △ A depot is present from circa 1962 until present day, located approximately 200 m to the south-west; and △ A warehouse is present from circa 1962 until 1979, located approximately 200 m to the south-west, adjacent to the depot.
GroundSure[®] Report	<p>From regulatory information listed in the GroundSure[®] Report, there is one relevant record located on-Site, relating to "tanks (generic)", which is considered likely to relate to water tanks associated with the reservoir on-Site.</p> <p>Pertinent records within 250 m of the Site are entries that include:</p> <ul style="list-style-type: none"> △ A Part A(2) of Part B activity is located approximately 90 m south-west of the Site, relating to a dry cleaners; and △ Current industrial entries in the vicinity of the Site include: two car dealerships, a printing machinery supplier, a construction plant supplier, four electricity substations, an Underground station and a depot. <p>Given the nature and/or distance to the Site, these facilities are not considered to represent significant potential off-Site sources of contamination to the Site.</p>
Site Inspection Information	The Site is an unoccupied area of land which is surrounded by a chain link fence. Access was not available at the time of the inspection, but a good view of the Site is available from the adjacent elevated highway and flyover. The Site is heavily vegetated, with well-established trees. Some hardstanding and small piles of brick rubble are evident, indicating

	<p>the presence of previous structures, but demolition is likely to have been some time ago, given the established nature of the vegetation.</p> <p>The Site is surrounded by undeveloped rough pasture land to the east, with highways on all other sides of the Site. Residential and retail properties or undeveloped land are present beyond the highways. No potential sources of contamination were identified on the Site or in the immediate surrounding area at the time of the inspection.</p> <p>Photographs taken at the time of the Site inspection are included in Appendix III.</p>
<p>Third Party Reports</p>	<p>Delta-Simons has reviewed the following reports pertaining to the Site:</p> <ul style="list-style-type: none"> Δ Phase I Contamination Audit – Master Brewers Hotel, Freezeland Way, Hillingdon, dated September 2004, by RPS Planning Transport and Environment Limited (RPS), (Reference: JAS3363); Δ Environmental Statement (Volume 1) – Master Brewer, Hillingdon, London, dated October 2005, by Cushman & Wakefield Inc; Δ Phase 1 – Environmental Risk Assessment – Former Master Brewer site, London Borough of Hillingdon, UB10 9PQ, dated May 2012, by RPS Group (Reference: HLEL22002/001R); and Δ Phase I Initial Environmental Report – Master Brewer, Hillingdon, dated November 2014, by Delta-Simons Environmental Consultants Limited (Reference: 14-0724.01). <p><u>2004 Phase I report.</u></p> <p>A Phase I report was undertaken by RPS in 2004 on the larger site area, including the former motel. The following pertinent points relate to the Site:</p> <ul style="list-style-type: none"> Δ A Site inspection was undertaken as part of the Phase I works, and was completed at a time when the Site buildings were still present and occupied; Δ The boilers present at the Site were noted to be gas-fired, and no fuel storage was noted to be present; Δ Asbestos was noted in a demolished shed and within the fabric of at least one of the buildings; Δ A battery storage area adjacent to the Main Reception building was noted to have signs of leakage, evident by copper staining on the batteries and pitting in the concrete floor; Δ A small pond was noted to be present in the centre of the Guest Accommodation, located approximately 50 m to the west of the Site; and Δ The report also noted the presence of two large surface water tanks, located on the larger site, which drain to the main surface water sewer in Freezeland Way. <p><u>2005 Environmental Statement</u></p> <p>An Environmental Statement was completed by Cushman and Wakefield Inc on the larger site area in 2005. The following pertinent points relate to the Site:</p> <ul style="list-style-type: none"> Δ The Environmental Statement notes that prior to the demolition of the Site, the sub-station and electricity power cells should have been removed from the Site; and Δ The recommendations also included an asbestos survey to be carried out prior to demolition. <p>At this time, Delta-Simons has not been made aware of any of the details of the demolition on the Site or the larger motel Site, and the location of the electricity substation on-site is not known, as such it is</p>

	<p>unclear whether this was present on-Site prior to demolition.</p> <p><u>2012 Phase 1 Environmental Risk Assessment</u></p> <p>A Phase 1 Risk Assessment was undertaken by RPS Group in 2012. The following points are pertinent to the Site:</p> <ul style="list-style-type: none"> Δ The risk assessment was completed for the Site and the adjacent land, also included in the Master Brewer site; Δ At the time of the associated site inspection, large stockpiles of demolition rubble were noted to be present; Δ The reservoir was noted to be constructed of concrete, with an associated water tank, considered likely to be glass-fibre in construction. These were noted to be disused at the time of the inspection; Δ The report notes a previous inspection identified a three-stage interceptor system present next to a former boiler house, however the location of this is not known, and may be present off-Site; Δ The two large tanks, noted by a previous report, were considered likely associated with the drainage system of the covered reservoir; Δ The demolished shed, noted by a previous report, was present in the northern area of the Site, remaining in demolished condition at the time of the inspection. This places the shed off-Site; and Δ Information provided to RPS by the Environmental Protection Office at London Borough of Hillingdon Council in April 2011 indicated that whilst the Site was not of interest to the Council under their Contaminated Land Strategy, the Council was likely to impose Contaminated Land conditions due to the absence of information regarding ground conditions at the Site.
Local Authority Information - Environmental	<p>Berwin Leighton Paisner LLP contacted London Borough of Hillingdon Council to determine whether the Site is on the Local Authority's list of sites identified as requiring inspection/assessment as part of its Contaminated Land Inspection Strategy under Part 2A of the Environmental Protection Act (EPA) 1990.</p> <p>A response to the enquiry has been received confirming that the Site is not considered to be a potential concern for contamination and, therefore, has not been included on the priority list for inspection under the Council's Contaminated Land Inspection Strategy. The Council also states it does not believe there is any reason for the Site to be of interest under Part 2A in the future.</p>
Local Authority Information - Planning	<p>A search of London Borough of Hillingdon Council's online planning database has been undertaken to obtain details of the planning history of the Site.</p> <p>Between 1976 and 2014, there are 28 no. planning applications, relating to the Site, usually as part of the larger Master Brewer site area. The majority of the planning applications relate to minor additions to the Site's motel. In 1984, a 40-bedroom extension was planned for the motel, which is confirmed as having occurred on the historical maps. After 1993, planning applications related to the redevelopment of the Site, involving the demolition of the motel.</p> <p>The most recent planning application for the Site (Reference: 4266/APP/2014/519) was an outline application for the erection of approximately 125 no. residential units with associated parking, access and landscaped areas. This application is as yet undecided. As such, it is not known whether contaminated land conditions would be applied.</p>

3.0 CONCEPTUAL SITE MODEL

3.1 Introduction

A CSM represents the relationships between contaminant sources, pathways and receptors, to support the identification and assessment of possible pollutant linkages (PPL) – and an assessment of known pollutant linkages, where identified from existing information.

Where PPLs are identified, a preliminary risk assessment is carried out to assess the likelihood that each possible linkage exists and to decide whether these pose potentially unacceptable risks to identified receptors and require further assessment. Where this linkage is of a form that subsequently leads to land being identified as ‘contaminated land’ under the terms of Part 2A of the EPA 1990, the linkage is termed a significant pollutant linkage.

At the preliminary risk assessment stage, which is usually based upon desk top information, the decision on whether a PPL poses a potentially unacceptable risk is based upon professional judgement. The significance of the PPL will also be determined dependent on the context of the land use and the purpose of the assessment.

Assessing risks from land contamination underpins the “suitable for use” approach adopted for Part 2A of the EPA 1990 regulatory regime.

3.2 CSM Summary & Risk Assessment

The Site is located approximately 2.3 km north-east of the centre of Uxbridge, to the north of Freezeland Way, and is currently vacant, following the demolition of former “Master Brewer” motel buildings. There is the potential for a ridge of demolition rubble to be present along the southern boundary of the Site, likely set to prevent unauthorised access onto the Site.

From the earliest available map of 1866 until circa 1975 the Site remains undeveloped. By circa 1975, a motel is built on the land to the north-west, extending across the western boundary of the Site. By circa 1979, a reservoir has been constructed on the western extreme of the Site. The Site remained unchanged until the demolition of the motel circa 2010. It is unclear whether the reservoir remains present currently.

The environmental sensitivity of the Site setting is considered to be low to moderate, given underlying geology, which is classified as Unproductive Strata, however, this is underlain by a Secondary A Aquifer and a Principal Aquifer. The Site is not located within a groundwater source protection zone and no sensitive surface water receptors have been identified in the immediate vicinity of the Site.

Based on the information reviewed, a preliminary risk assessment using the source-pathway-receptor approach has been formulated, which identifies PPLs at the Site in the context of the current and proposed use of the Site.

Table 2: Conceptual Site Model

Source	Pathway	Receptor	Risk	Justification and Further Action/Mitigation Required
Any contaminants in soils and/or shallow groundwater beneath the Site	Direct contact/ingestion and inhalation of dust and vapours	Site users/visitors	Low to Moderate Risk	No significant sources of contamination are considered to be associated with the current or historical land use of the Site. In addition, the Site is covered hardstanding, therefore, breaking the majority of PPLs associated with any potential contaminants in the ground. Given the Site's proposed residential, it is recommended that an environmental investigation be undertaken to determine the current condition of the Site. Where landscaping or garden areas are proposed, a clean soil capping system may be required to mitigate any risks.
	Direct contact/ingestion and inhalation of dust and vapours	Construction/ maintenance groundworkers	Low to Moderate Risk	As with any developed Site, there is the potential for construction/maintenance groundworkers to become exposed to any localised contaminated soils or shallow groundwater during any intrusive groundworks undertaken at the Site. Safe working practices should be implemented and appropriate personal protective equipment (PPE) should be used to mitigate any potential risk from contact with soils and shallow/perched groundwater.
	Leaching and migration through any shallow groundwater present beneath the Site	Controlled Waters	Low Risk	The current and historical land uses of the Site are not considered a significant potential source of contamination. The Site is underlain by Unproductive Strata, successively underlain by a Secondary A Aquifer, the Site is not located within a groundwater SPZ and no sensitive water abstractions or surface water features are located within the vicinity of the Site.
	Direct contact and permeation	Service conduits	Low Risk	Hydrocarbons, especially aromatics and chlorinated solvents, are known to permeate plastic pipes, especially when encountered in high concentrations. However, it is considered unlikely that significant hydrocarbon contamination is present in the soils at the Site.
Ground gases from the Made Ground and/or natural deposits beneath the Site	Vertical and lateral migration and accumulation of gas in enclosed spaces and sub-floor voids	Site users & the building	Low Risk	Given the development history of the Site, it is considered that a significant depth of Made Ground is unlikely and the underlying soils and bedrock are not considered to be a potential source of ground gas. Given the current use of the Site, the risk to Site users is considered to be low.
Contaminated groundwater from potential off-Site sources	Lateral migration via any shallow groundwater beneath the Site and volatilisation	Site users	Low Risk	Potential and current off-Site sources of contamination are considered to be limited. In addition, given the Site is situated in a predominantly built-up area with large amounts of hardstanding, resulting in restricted infiltration of rainwater and limited leaching of contaminants, if present, the risk from any significant off-Site sources is considered to be low.

4.0 CONCLUSIONS & RECOMMENDATIONS

4.1 Summary, Conclusions and Recommendations

Site Summary	<p>The Site is located approximately 2.3 km north-east of the centre of Uxbridge, to the north of Freezeland Way, and is currently vacant, following the demolition of former “Master Brewer” motel buildings. There is the potential for a ridge of demolition rubble to be present along the southern boundary of the Site, likely set to prevent unauthorised access onto the Site.</p> <p>The earliest available map of 1866 shows the whole Site to be undeveloped, and remains undeveloped until circa 1975 when a motel is built on the land to the north-west, extending across the western boundary of the Site. By circa 1979, a reservoir has been constructed on the western extreme of the Site. The Site remained unchanged until the demolition of the motel circa 2010. It is unclear whether the reservoir remained present after this.</p> <p>The environmental sensitivity of the Site setting is considered to be low to moderate, given underlying geology, which is classified as Unproductive Strata overlying a Secondary A Aquifer and a Principal Aquifer. The Site is not located within a groundwater source protection zone and no sensitive surface water receptors have been identified in the immediate vicinity of the Site.</p>
Conceptual Site Model	<p>Delta-Simons has completed a source-pathway-receptor risk assessment based upon the available information, which identifies PPLs at the Site in the context of the current and proposed use of the Site.</p> <p>No current or historical land use associated with potentially significant contamination sources have been identified at the Site. Limited potential historical off-Site sources of contamination have been identified, however, due to the distance to these sources, they are not considered to represent a significant risk to the Site.</p> <p>Given the current use of the Site which is predominantly covered by the hardstanding, the potential risks to Human Health or controlled waters are considered to be low, however, the potential risks based on the proposed use are considered to be low to moderate.</p> <p>These risks associated with the proposed future use can readily be addressed through the development process and will be low following appropriate investigation and remediation, where necessary.</p>
Conclusions & Recommendations	<p>Based on available information, Delta-Simons considers that intrusive investigation is required at the Site, prior to investment, in the context of the Site’s proposed use.</p> <p>Therefore, it is recommended that a limited environmental Site investigation be undertaken in conjunction with a geotechnical investigation to assist with foundation design.</p> <p>The buildings on Site were demolished in 2010, (although the presence of the covered reservoir remains uncertain), therefore, the risk associated with any ACMs being present on Site is considered to be low.</p>

	Though contamination risks are considered to be low to moderate; in accordance with good practice, any groundworkers who perform sub surface work at the Site should be aware of the possibility of encountering contamination and wear appropriate PPE.
--	--

4.2 Risk Statements

This Assessment considers both perceived and actual risks using the Source, Pathway, Receptor concept, with the principal measure of risk being whether significant harm (to people, animals, property (including buildings, cattle etc.), or ecosystems) or pollution of controlled waters (surface water bodies, aquifers, coastal waters, or territorial waters) is being caused, or whether there is a significant possibility of such harm being caused.

The overall risk classification, based on the source-pathway-receptor principle, adopted for this preliminary assessment, is defined as follows:

- Δ Low risk – issue unlikely to present a liability or cost;
- Δ Moderate risk – issue may present a liability or cost, but these may be limited; and
- Δ High risk – likely that significant liabilities and/or costs exist.

Following the collection and review of desk study data, Delta-Simons has formulated a CSM. On the basis of the CSM, Delta-Simons considers that in the context of the Site's proposed use, the following risk and liability statements can be made:

Table 3: Liability Assessment

Regulatory Body Enforcement	There is a Low risk of enforcement action at the Site, for its proposed use.
Third Party Liability	Potential for legal action by surrounding landowners based on the potential for contamination to migrate off-Site is considered to be Low .
Investment Impact	Delta-Simons considers there to be a Low to Moderate risk of impact on the value of the Site from significant contamination issues.
Overall Statement of Risk	On the basis of available information, Delta-Simons considers that with regard to potential soil and groundwater contamination issues and associated environmental liabilities, for its proposed use, the Site represents an investment opportunity with a Low to Moderate overall risk status.

5.0 LIMITATIONS TO ENVIRONMENTAL ASSESSMENTS

The recommendations contained in this Report represent Delta-Simons professional opinions, based upon the information referred to in Section 1.0 of this Report, exercising the duty of care required of an experienced Environmental Consultant. Delta-Simons does not warrant or guarantee that the Site is free of hazardous or potentially hazardous materials or conditions.

Delta-Simons obtained, reviewed and evaluated information in preparing this Report from the Client and others. Delta-Simons conclusions, opinions and recommendations has been determined using this information. Delta-Simons does not warrant the accuracy of the information provided to it and will not be responsible for any opinions which Delta-Simons has expressed, or conclusions which it has reached in reliance upon information which is subsequently proven to be inaccurate.

This Report was prepared by Delta-Simons for the sole and exclusive use of the Client and for the specific purpose for which Delta-Simons was instructed as defined in Section 1.1 of this Report. Nothing contained in this Report shall be construed to give any rights or benefits to anyone other than the Client and Delta-Simons, and all duties and responsibilities undertaken are for the sole and exclusive benefit of the Client and not for the benefit of any other party. In particular, Delta-Simons does not intend, without its written consent, for this Report to be disseminated to anyone other than the Client or to be used or relied upon by anyone other than the Client. Use of the Report by any other person is unauthorised and such use is at the sole risk of the user. Anyone using or relying upon this Report, other than the Client, agrees by virtue of its use to indemnify and hold harmless Delta-Simons from and against all claims, losses and damages (of whatsoever nature and howsoever or whensoever arising), arising out of or resulting from the performance of the work by the Consultant.

This Report was prepared by:



Kirsten Mills

Geoenvironmental Engineer



Date

This Report was reviewed by:



Cerys Baldwin

Graduate Geoenvironmental Engineer

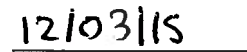

Date

This Report was authorised by:

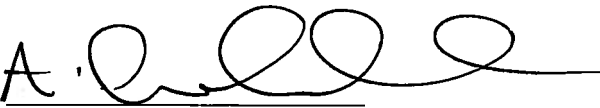
PP

Alex Ferguson

Operations Director

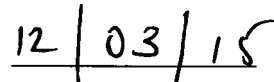

Date





LEGEND

Site Boundary



Ordnance Survey, (c) Crown Copyright 2015. All rights reserved.



TITLE:
Site Location Map
Freeland Way
Hillingdon

DRAWN BY:
DP
CHECKED BY:
KM
DATE:
05 January 2015

SCALE:
To Scale@A4
REVISION:
1

PROJECT NO:
14-0724.02
FIGURE NO:
1



Base map provided by Bing Maps, Microsoft Corporation (c)



TITLE:
Site Layout Plan
Freezeland Way
Hillingdon

DRAWN BY: DP	SCALE: Not to Scale	PROJECT NO: 14-0724.02
CHECKED BY: KM	REVISION: 1	FIGURE NO: 2
DATE: 05 January 2015		



Delta-Simons
UNIT 3 DELTA SIMONS LTD, HENLEY WAY,
LINCOLN, LN6 3QR

GroundSure Reference: GS-1745868

Your Reference: 14-0724.01

Report Date 3 Nov 2014

Report Delivery Method: Email - pdf

GroundSure EnviroInsight

Address: FORMER MASTER BREWER SITE FREEZELAND WAY UXBRIDGE, UB10 9QE

Dear Sir/ Madam,

Thank you for placing your order with GroundSure. Please find enclosed the **GroundSure Enviroinsight** as requested.

If you need any further assistance, please do not hesitate to contact our helpline on 08444 159000 quoting the above GroundSure reference number.

Yours faithfully,



Managing Director
Groundsure Limited

Enc.
GroundSure EnviroInsight



GroundSure EnvirolInsight

Address: FORMER MASTER BREWER SITE FREEZELAND WAY UXBRIDGE, UB10 9QE
Date: 3 Nov 2014
Reference: GS-1745868
Client: Delta-Simons

NW

N

NE

W

E



SW

S

SE

Aerial Photograph Capture date: 20-Apr-2013
Grid Reference: 507768,184904
Site Size: 3.38ha

Contents Page

Contents Page	3
Overview of Findings.....	5
Using this report.....	9
1. Environmental Permits, Incidents and Registers Map.....	10
1. Environmental Permits, Incidents and Registers.....	11
1.1 Industrial Sites Holding Licences and/or Authorisations.....	11
1.1.1 Records of historic IPC Authorisations within 500m of the study site:.....	11
1.1.2 Records of Part A(1) and IPPC Authorised Activities within 500m of the study site:.....	11
1.1.3 Records of Water Industry Referrals (potentially harmful discharges to the public sewer) within 500m of the study site:.....	11
1.1.4 Records of Red List Discharge Consents (potentially harmful discharges to controlled waters) within 500m of the study site:.....	11
1.1.5 Records of List 1 Dangerous Substances Inventory Sites within 500m of the study site:.....	11
1.1.6 Records of List 2 Dangerous Substance Inventory Sites within 500m of the study site:.....	12
1.1.7 Records of Part A(2) and Part B Activities and Enforcements within 500m of the study site:	12
1.1.8 Records of Category 3 or 4 Radioactive Substances Authorisations:.....	12
1.1.9 Records of Licensed Discharge Consents within 500m of the study site:.....	12
1.1.10 Records of Planning Hazardous Substance Consents and Enforcements within 500m of the study site:.....	13
1.2 Dangerous or Hazardous Sites.....	13
1.3 Environment Agency Recorded Pollution Incidents.....	13
1.3.1 Records of National Incidents Recording System, List 2 within 500m of the study site:.....	13
1.3.2 Records of National Incidents Recording System, List 1 within 500m of the study site:.....	13
1.4 Sites Determined as Contaminated Land under Part 2A EPA 1990.....	13
2. Landfill and Other Waste Sites Map.....	14
2. Landfill and Other Waste Sites.....	15
2.1 Landfill Sites.....	15
2.1.1 Records from Environment Agency landfill data within 1000m of the study site:	15
2.1.2 Records of Environment Agency historic landfill sites within 1500m of the study site:	15
2.1.3 Records of BGS/DoE non-operational landfill sites within 1500m of the study site:.....	15
2.1.4 Records of Local Authority landfill sites within 1500m of the study site:.....	15
2.2 Other Waste Sites.....	16
2.2.1 Records of waste treatment, transfer or disposal sites within 500m of the study site:	16
2.2.2 Records of Environment Agency licensed waste sites within 1500m of the study site:	16
3. Current Land Use Map.....	17
3. Current Land Uses.....	18
3.1 Current Industrial Data.....	18
3.2 Petrol and Fuel Sites.....	18
3.3 Underground High Pressure Oil and Gas Pipelines.....	19
4. Geology.....	20
4.1 Artificial Ground and Made Ground.....	20
4.2 Superficial Ground and Drift Geology	20
4.3 Bedrock and Solid Geology	20
5. Hydrogeology and Hydrology.....	21
5a. Aquifer Within Superficial Geology.....	21
5b. Aquifer Within Bedrock Geology and Abstraction Licenses.....	22
5c. Hydrogeology – Source Protection Zones and Potable Water Abstraction Licenses.....	23
5d. Hydrology Source Protection Zones within confined aquifer.....	24
5 e. Hydrology – Detailed River Network and River Quality.....	25
5. Hydrogeology and Hydrology.....	26
5.1 Aquifer within Superficial Deposits.....	26
5.2 Aquifer within Bedrock Deposits.....	26

5.3 Groundwater Abstraction Licences.....	27
5.4 Surface Water Abstraction Licences.....	27
5.5 Potable Water Abstraction Licences.....	27
5.6 Source Protection Zones.....	27
5.7 Source Protection Zones within Confined Aquifer.....	28
5.8 Groundwater Vulnerability and Soil Leaching Potential.....	28
5.9 River Quality.....	28
5.9.1 Biological Quality.....	28
5.9.2 Chemical Quality.....	28
5.10 Detailed River Network.....	29
5.11 Surface Water Features	29
6. Environment Agency Flood Map for planning (from rivers and the sea).....	30
6. Flooding.....	31
6.1 Zone 2 Flooding.....	31
6.2 Zone 3 Flooding.....	31
6.3 Flood Defences.....	31
6.4 Areas benefiting from Flood Defences.....	31
6.5 Areas benefiting from Flood Storage.....	31
6.6 Groundwater Flooding Susceptibility Areas.....	32
6.6.1 Are there any British Geological Survey groundwater flooding susceptibility areas within 50m of the boundary of the study site?.....	32
6.6.2 What is the highest susceptibility to groundwater flooding in the search area based on the underlying geological conditions?.....	32
6.7 Groundwater Flooding Confidence Areas.....	32
7. Designated Environmentally Sensitive Sites Map.....	33
7. Designated Environmentally Sensitive Sites.....	34
7.1 Records of Sites of Special Scientific Interest (SSSI) within 2000m of the study site:.....	34
7.2 Records of National Nature Reserves (NNR) within 2000m of the study site:.....	34
7.3 Records of Special Areas of Conservation (SAC) within 2000m of the study site:.....	34
7.4 Records of Special Protection Areas (SPA) within 2000m of the study site:.....	34
7.5 Records of Ramsar sites within 2000m of the study site:.....	34
7.6 Records of Ancient Woodland within 2000m of the study site:	35
7.7 Records of Local Nature Reserves (LNR) within 2000m of the study site:.....	35
7.8 Records of World Heritage Sites within 2000m of the study site:.....	35
7.9 Records of Environmentally Sensitive Areas within 2000m of the study site:	35
7.10 Records of Areas of Outstanding Natural Beauty (AONB) within 2000m of the study site:	35
7.11 Records of National Parks (NP) within 2000m of the study site:	35
7.12 Records of Nitrate Sensitive Areas within 2000m of the study site:.....	36
7.13 Records of Nitrate Vulnerable Zones within 2000m of the study site:.....	36
8. Natural Hazards Findings.....	37
8.1 Detailed BGS GeoSure Data.....	37
8.1.1 Shrink Swell.....	37
8.1.2 Landslides.....	37
8.1.3 Soluble Rocks.....	38
8.1.4 Compressible Ground.....	38
8.1.5 Collapsible Rocks.....	38
8.1.6 Running Sand.....	39
9. Mining.....	40
9.1 Coal Mining.....	40
9.2 Shallow Mining.....	40
9.3 Brine Affected Areas	40
Contact Details.....	41
Standard Terms and Conditions.....	42

Overview of Findings

For further details on each dataset, please refer to each individual section in the main report as listed. Where the database has been searched a numerical result will be recorded. Where the database has not been searched '-' will be recorded.

Section 1: Environmental Permits, Incidents and Registers		On-site	0-50m	51-250	251-500		
1.1 Industrial Sites Holding Environmental Permits and/or Authorisations							
1.1.1	Records of historic IPC Authorisations	0	0	0	0		
1.1.2	Records of Part A(1) and IPPC Authorised Activities	0	0	0	0		
1.1.3	Records of Water Industry Referrals (potentially harmful discharges to the public sewer)	0	0	0	0		
1.1.4	Records of Red List Discharge Consents (potentially harmful discharges to controlled waters)	0	0	0	0		
1.1.5	Records of List 1 Dangerous Substances Inventory sites	0	0	0	0		
1.1.6	Records of List 2 Dangerous Substances Inventory sites	0	0	0	0		
1.1.7	Records of Part A(2) and Part B Activities and Enforcements	0	0	1	0		
1.1.8	Records of Category 3 or 4 Radioactive Substances Authorisations	0	0	0	0		
1.1.9	Records of Licensed Discharge Consents	0	0	2	0		
1.1.10	Records of Planning Hazardous Substance Consents and Enforcements	0	0	0	0		
1.2	Records of COMAH and NIHHS sites	0	0	0	0		
1.3 Environment Agency Recorded Pollution Incidents							
1.3.1	National Incidents Recording System, List 2	0	0	0	0		
1.3.2	National Incidents Recording System, List 1	0	0	0	0		
1.4	Sites Determined as Contaminated Land under Part 2A EPA 1990	0	0	0	0		
Section 2: Landfill and Other Waste Sites		On-site	0-50m	51-250	251-500	501-1000	1000-5000
2.1 Landfill Sites							
2.1.1	Environment Agency Registered Landfill Sites	0	0	0	0	0	Not searched
2.1.2	Environment Agency Historic Landfill Sites	0	0	0	1	0	0
2.1.3	BGS/DoE Landfill Site Survey	0	0	0	0	0	0
2.1.4	GroundSure Local Authority Landfill Sites Data	0	0	0	0	0	0
2.2 Landfill and Other Waste Sites Findings							
2.2.1	Operational and Non-Operational Waste Treatment, Transfer and Disposal Sites	0	0	0	0	Not searched	Not searched
2.2.2	Environment Agency Licensed Waste Sites	0	0	0	0	0	0

Section 3: Current Land Use	On-site	0-50m	51-250	251-500
3.1 Current Industrial Sites Data	1	0	12	Not searched
3.2 Records of Petrol and Fuel Sites	0	0	0	0
3.3 Underground High Pressure Oil and Gas Pipelines	0	0	0	0

Section 4: Geology	
4.1 Are there any records of Artificial Ground and Made Ground present beneath the study site?	Yes
4.2 Are there any records of Superficial Ground and Drift Geology present beneath the study site?	None
4.3 For records of Bedrock and Solid Geology beneath the study site see the detailed findings section.	

Section 5: Hydrogeology and Hydrology	0-500m					
5.1 Are there any records of Strata Classification in the Superficial Geology within 500m of the study site?	No					
5.2 Are there any records of Strata Classification in the Bedrock Geology within 500m of the study site?	Yes					
	On-site	0-50m	51-250	251-500	501-1000	1000-2000
5.3 Groundwater Abstraction Licences (within 2000m of the study site)	0	0	0	0	1	0
5.4 Surface Water Abstraction Licences (within 2000m of the study site)	0	0	0	0	0	0
5.5 Potable Water Abstraction Licences (within 2000m of the study site)	0	0	0	0	0	0
5.6 Source Protection Zones (within 500m of the study site)	0	0	0	0	Not searched	Not searched
5.7 Source Protection Zones within Confined Aquifer	0	0	0	0	Not searched	Not searched
5.8 Groundwater Vulnerability and Soil Leaching Potential (within 500m of the study site)	0	0	0	0	Not searched	Not searched
	On-site	0-50m	51-250	251-500	501-1000	1000-1500
5.9 Is there any Environment Agency information on river quality within 1500m of the study site?	No	No	No	No	No	No
5.10 Detailed River Network entries within 500m of the site	0	0	0	2	Not searched	Not searched
5.11 Surface water features within 250m of the study site	No	No	Yes	Not searched	Not searched	Not searched

Section 6: Flooding

6.1 Are there any Environment Agency Zone 2 floodplains within 250m of the study site?	Yes
6.2 Are there any Environment Agency Zone 3 floodplains within 250m of the study site?	No
6.3 Are there any Flood Defences within 250m of the study site?	No
6.4 Are there any areas benefiting from Flood Defences within 250m of the study site?	No
6.5 Are there any areas used for Flood Storage within 250m of the study site?	No
6.6 What is the maximum BGS Groundwater Flooding susceptibility within 50m of the study site?	Potential at Surface
6.7 What is the BGS confidence rating for the Groundwater Flooding susceptibility areas?	Moderate

Section 7: Designated Environmentally Sensitive Sites

	On-site	0-50m	51-250	251-500	501-1000	1000-2000
7.1 Records of Sites of Special Scientific Interest (SSSI)	0	0	0	0	0	0
7.2 Records of National Nature Reserves (NNR)	0	0	0	0	0	0
7.3 Records of Special Areas of Conservation (SAC)	0	0	0	0	0	0
7.4 Records of Special Protection Areas (SPA)	0	0	0	0	0	0
7.5 Records of Ramsar sites	0	0	0	0	0	0
7.6 Records of Ancient Woodlands	0	0	0	0	0	1
7.7 Records of Local Nature Reserves (LNR)	0	0	0	0	1	0
7.8 Records of World Heritage Sites	0	0	0	0	0	0
7.9 Records of Environmentally Sensitive Areas	0	0	0	0	0	0
7.10 Records of Areas of Outstanding Natural Beauty (AONB)	0	0	0	0	0	0
7.11 Records of National Parks	0	0	0	0	0	0
7.12 Records of Nitrate Sensitive Areas	0	0	0	0	0	0
7.13 Records of Nitrate Vulnerable Zones	0	0	0	1	0	0

Section 8: Natural Hazards

8.1 What is the maximum risk of natural ground subsidence?	Low
8.1.1 What is the maximum Shrink-Swell hazard rating identified on the study site?	Low
8.1.2 What is the maximum Landslides hazard rating identified on the study site?	Moderate
8.1.3 What is the maximum Soluble Rocks hazard rating identified on the study site?	Negligible
8.1.4 What is the maximum Compressible Ground hazard rating identified on the study site?	Very Low
8.1.5 What is the maximum Collapsible Rocks hazard rating identified on the study site?	Very Low
8.1.6 What is the maximum Running Sand hazard rating identified on the study site?	Very Low

Section 9: Mining

9.1 Are there any coal mining areas within 75m of the study site?	No
9.2 What is the risk of subsidence relating to shallow mining within 150m of the study site?	Low
9.3 Are there any brine affected areas within 75m of the study site?	No

Using this report

The following report is designed by Environmental Consultants for Environmental Professionals bringing together the most up-to-date market leading environmental data. This report is provided under and subject to the Terms & Conditions agreed between GroundSure and the Client. The document contains the following sections:

1. Environmental Permits, Incidents and Registers

Provides information on Regulated Industrial Activities and Pollution Incidents as recorded by Regulatory Authorities, and sites determined as Contaminated Land. This search is conducted using radii up to 500m.

2. Landfills and Other Waste Sites

Provides information on landfills and other waste sites that may pose a risk to the study site. This search is conducted using radii up to 1500m.

3. Current Land Uses

Provides information on current land uses that may pose a risk to the study site in terms of potential contamination from activities or processes. These searches are conducted using radii of up to 500m. This includes information on potentially contaminative industrial sites, petrol stations and fuel sites as well as high pressure underground oil and gas pipelines.

4. Geology

Provides information on artificial and superficial deposits and bedrock beneath the study site.

5. Hydrogeology and Hydrology

Provides information on productive strata within the bedrock and superficial geological layers, abstraction licenses, Source Protection Zones (SPZs) and river quality. These searches are conducted using radii of up to 2000m.

6. Flooding

Provides information on surface water flooding, flood defences, flood storage areas and groundwater flood areas. This search is conducted using radii of up to 250m.

7. Designated Environmentally Sensitive Sites

Provides information on the Sites of Special Scientific Interest (SSSI), National Nature Reserves (NNR), Special Areas of Conservation (SAC), Special Protection Areas (SPA), Ramsar sites, Local Nature Reserves (LNR), Areas of Outstanding Natural Beauty (AONB), National Parks (NP), Environmentally Sensitive Areas, Nitrate Sensitive Areas, Nitrate Vulnerable Zones and World Heritage Sites and Scheduled Ancient Woodland. These searches are conducted using radii of up to 2000m.

8. Natural Hazards

Provides information on a range of natural hazards that may pose a risk to the study site. These factors include natural ground subsidence.

9. Mining

Provides information on areas of coal and shallow mining.

10. Contacts

This section of the report provides contact points for statutory bodies and data providers that may be able to provide further information on issues raised within this report. Alternatively, GroundSure provide a free Technical Helpline (08444 159000) for further information and guidance.

Note: Maps

Only certain features are placed on the maps within the report. All features represented on maps found within this search are given an identification number. This number identifies the feature on the mapping and correlates it to the additional information provided below. This identification number precedes all other information and takes the following format -Id: 1, Id: 2, etc. Where numerous features on the same map are in such close proximity that the numbers would obscure each other a letter identifier is used instead to represent the features. (e.g. Three features which overlap may be given the identifier "A" on the map and would be identified separately as features 1A, 3A, 10A on the data tables provided).

Where a feature is reported in the data tables to a distance greater than the map area, it is noted in the data table as "Not Shown".

All distances given in this report are in Metres (m). Directions are given as compass headings such as N: North, E: East, NE: North East from the nearest point of the study site boundary.



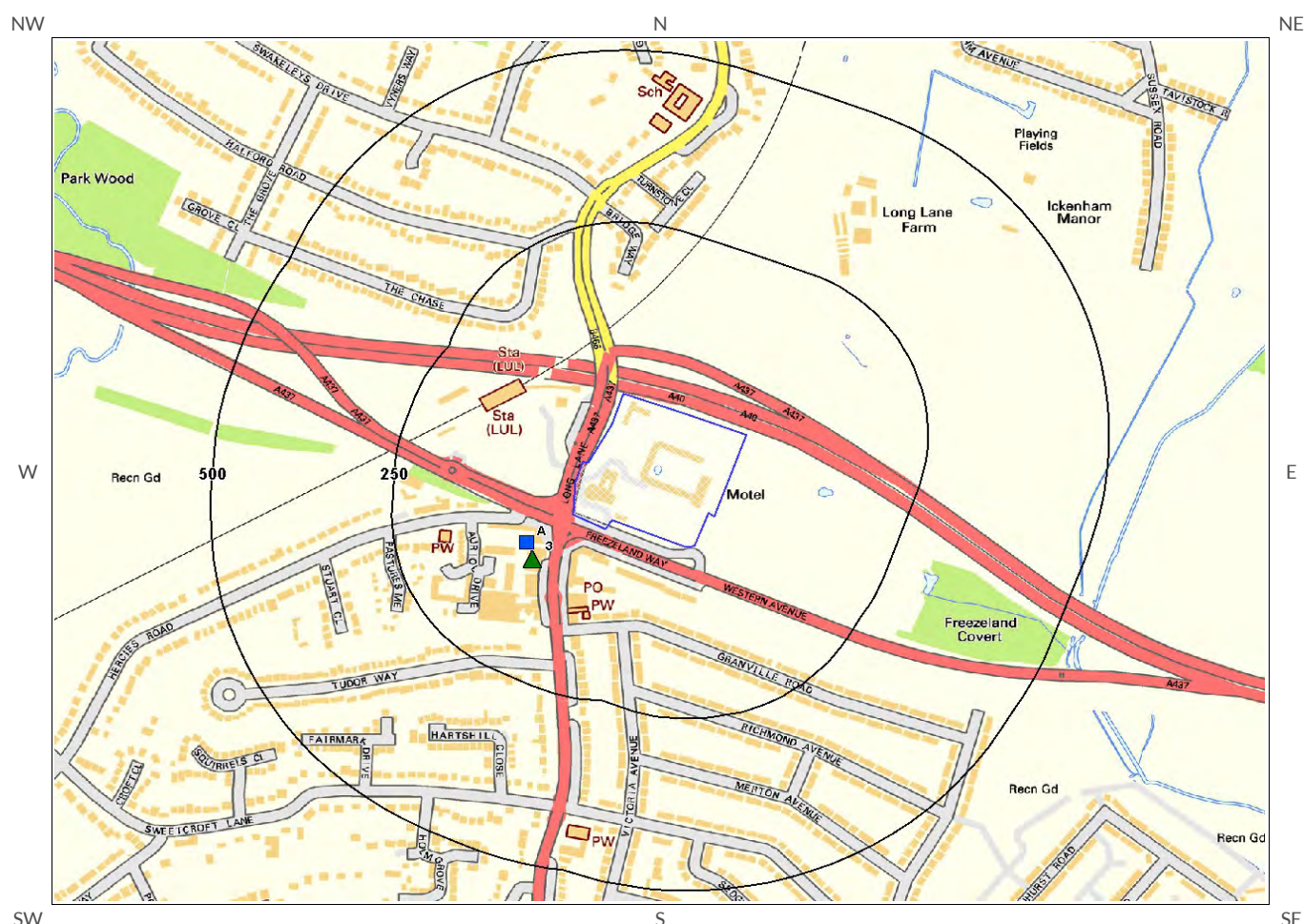

1. Environmental Permits, Incidents and Registers Map



Environmental Permits,
Incidents and Registers Legend

Mapping
sourced from
Ordnance Survey

© Crown copyright and database rights 2014.
Ordnance Survey license 100035207.

- | | | |
|---|--|--|
|  Site Outline |  Recorded Pollution Incident |  RAS 3 & 4 Authorisations |
|  Dangerous Substances (List 1) |  Part A(1) Authorised Processes and Historic IPC Authorisations | |
|  Dangerous Substances (List 2) |  Part A(2) and Part B Authorised Processes | |
|  Water Industry Referrals |  COMAH / NIHS Sites | |
|  Licenced Discharge Consents |  Sites Determined as Contaminated Land | |
|  Red List Discharge Consents |  Hazardous Substance Consents and Enforcements | |



1. Environmental Permits, Incidents and Registers

1.1 Industrial Sites Holding Licences and/or Authorisations

Searches of information provided by the Environment Agency and Local Authorities reveal the following information:

1.1.1 Records of historic IPC Authorisations within 500m of the study site:

0

Database searched and no data found.

1.1.2 Records of Part A(1) and IPPC Authorised Activities within 500m of the study site:

0

Database searched and no data found.

1.1.3 Records of Water Industry Referrals (potentially harmful discharges to the public sewer) within 500m of the study site:

0

Database searched and no data found.

1.1.4 Records of Red List Discharge Consents (potentially harmful discharges to controlled waters) within 500m of the study site:

0

Database searched and no data found.

1.1.5 Records of List 1 Dangerous Substances Inventory Sites within 500m of the study site:

0

Database searched and no data found.

1.1.6 Records of List 2 Dangerous Substance Inventory Sites within 500m of the study site:

0

Database searched and no data found.

1.1.7 Records of Part A(2) and Part B Activities and Enforcements within 500m of the study site:

1

The following Part A(2) and Part B Activities are represented as points on the Environmental Permits, Incidents and Registers Map:

ID	Distance	Direction	NGR	Details
3	88.0	SW	507607 184773	Address: First Choice Dry Cleaners, 321 Long Lane, Hillingdon, Middlesex, UB10 9JU Process: Dry Cleaning Processs - PG 6/46 (11) Status: Current Permit Permit Type: Part B Enforcement: No Enforcement Notified Date of Enforcement: No Enforcement Notified Comment: No Enforcement Notified

1.1.8 Records of Category 3 or 4 Radioactive Substances Authorisations:

0

Database searched and no data found.

1.1.9 Records of Licensed Discharge Consents within 500m of the study site:

2

The following Licensed Discharge Consents records are represented as points on the Environmental Permits, Incidents and Registers Map:

ID	Distance	Direction	NGR	Details
1A	75.0	SW	507600 184800	Address: Western Avenue, Hillingdon, Western Avenue, Hillingdon Effluent Type: Sewage Discharges - Pumping Station - Water Company Permit Number: TEMP.2215 Permit Version: 1 Receiving Water: Pinn Status: Temporary Consents (water Act 1989, Section 113) Issue date: 2/11/1989 Effective Date: 2/11/1989 Revocation Date: 2/9/2010
2A	75.0	SW	507600 184800	Address: Western Avenue, Hillingdon, Western Avenue, Hillingdon Effluent Type: Sewage Discharges - Pumping Station - Water Company Permit Number: TEMP.2215 Permit Version: 2 Receiving Water: Pinn Status: Varied Under Epr 2010 Issue date: 3/9/2010 Effective Date: 3/9/2010 Revocation Date: -

1.1.10 Records of Planning Hazardous Substance Consents and Enforcements within 500m of the study site:

0

Database searched and no data found.

1.2 Dangerous or Hazardous Sites

Records of COMAH & NIHHS sites within 500m of the study site:

0

Database searched and no data found.

1.3 Environment Agency Recorded Pollution Incidents

1.3.1 Records of National Incidents Recording System, List 2 within 500m of the study site:

0

Database searched and no data found.

1.3.2 Records of National Incidents Recording System, List 1 within 500m of the study site:

0

Database searched and no data found.

1.4 Sites Determined as Contaminated Land under Part 2A EPA 1990

How many records of sites determined as contaminated land under Section 78R of the Environmental Protection Act 1990 are there within 500m of the study site?

0

Database searched and no data found.

2. Landfill and Other Waste Sites Map

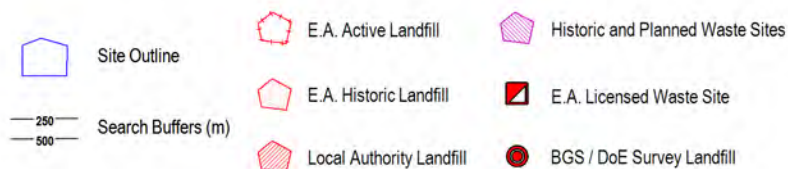
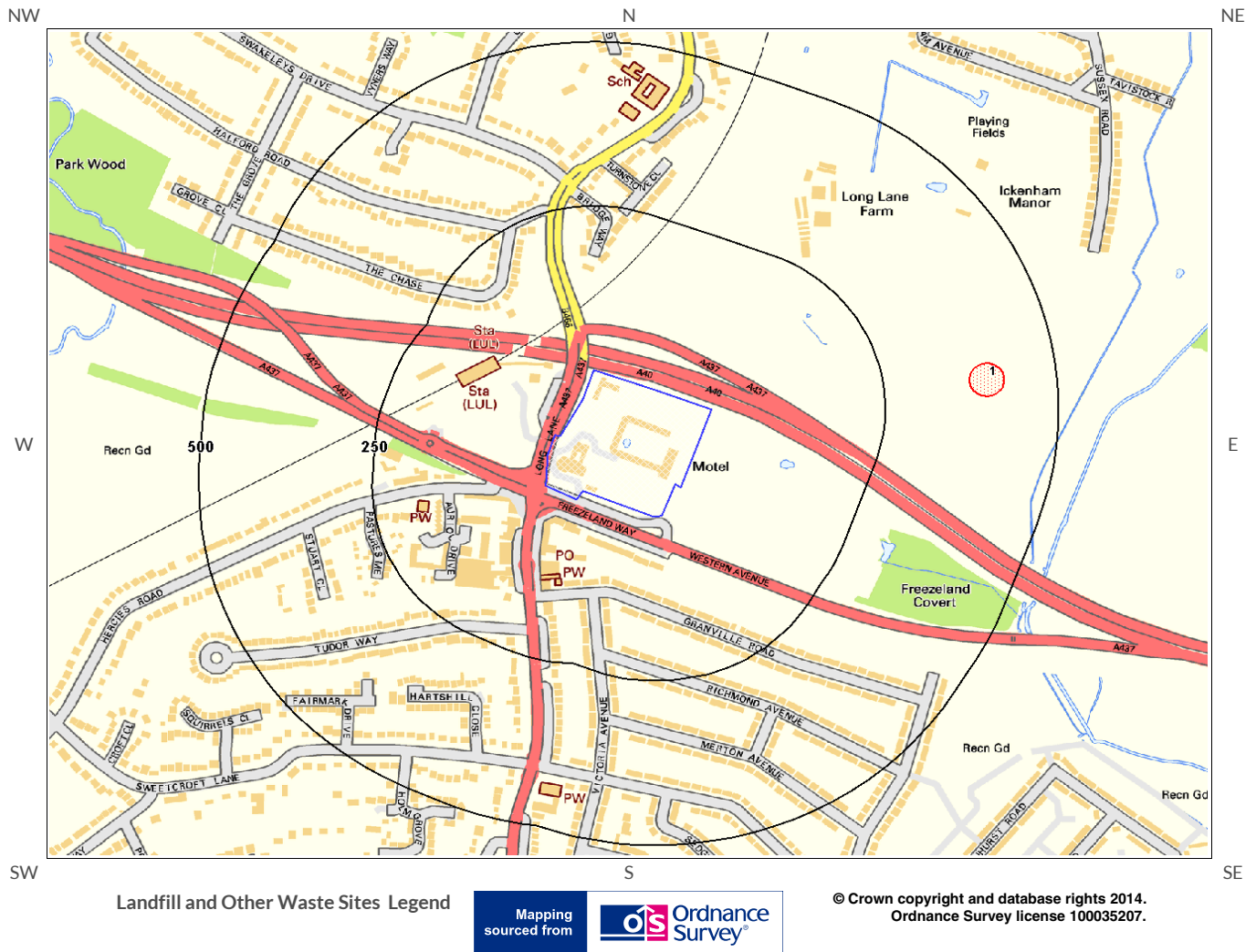

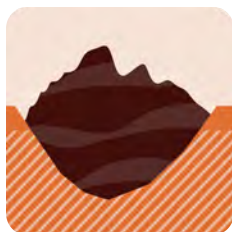

2. Landfill and Other Waste Sites

2.1 Landfill Sites

2.1.1 Records from Environment Agency landfill data within 1000m of the study site:

0

Database searched and no data found.

2.1.2 Records of Environment Agency historic landfill sites within 1500m of the study site:

1

The following landfill records are represented as either points or polygons on the Landfill and Other Waste Sites map:

ID	Distance (m)	Direction	NGR	Details
1	374.0	E	508200 185000	Site Address: Lay-by Western Avenue Long Lane Farm, Hillingdon Waste Licence: Yes Site Reference: HIL062 DL413 Waste Type: Inert, Environmental Permitting Regulations (Waste) Reference: - Licence Issue: 18-Nov-1992 Licence Surrendered: 14-Sep-1994 Licence Hold Address: - Operator: -

2.1.3 Records of BGS/DoE non-operational landfill sites within 1500m of the study site:

0

Database searched and no data found.

2.1.4 Records of Local Authority landfill sites within 1500m of the study site:

0

Database searched and no data found.

2.2 Other Waste Sites

2.2.1 Records of waste treatment, transfer or disposal sites within 500m of the study site:

0

Database searched and no data found.

2.2.2 Records of Environment Agency licensed waste sites within 1500m of the study site:

0

Database searched and no data found.

3. Current Land Use Map

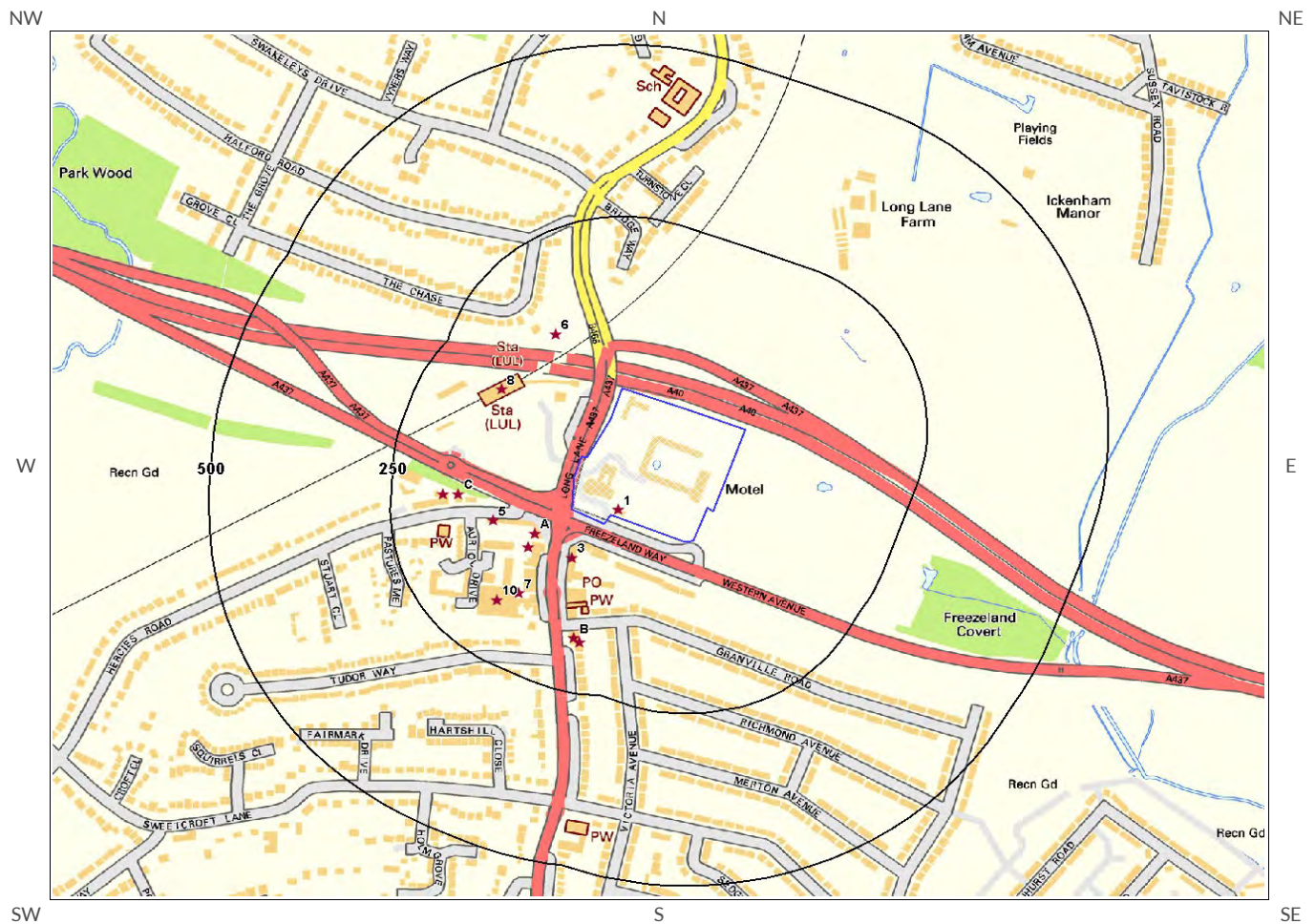

Current Land Use Legend



© Crown copyright and database rights 2014.
Ordnance Survey license 100035207.





3. Current Land Uses

3.1 Current Industrial Data

Records of potentially contaminative industrial sites within 250m of the study site:

13

The following records are represented as points on the Current Land Uses map.

ID	Distance (m)	Direction	Company	NGR	Address	Activity	Category
1	0.0	On Site	Tank	507728 184840	UB10	Tanks (Generic)	Industrial Features
2A	63.0	SW	S M C Cars	507612 184805	331, Long Lane, Hillingdon, Uxbridge, UB10 9JU	New Vehicles	Motoring
3	63.0	SW	J G Regan Ltd	507663 184770	396a, Long Lane, Hillingdon, Uxbridge, UB10 9PG	Printing Related Machinery	Industrial Products
4A	81.0	SW	S M C	507603 184785	325-327, Long Lane, Hillingdon, Uxbridge, UB10 9JU	New Vehicles	Motoring
5	110.0	W	I J Plant Co Ltd	507554 184824	11, Hercies Road, Uxbridge, UB10 9LS	Construction Plant	Construction Services
6	121.0	NW	Electricity Sub Station	507641 185095	UB10	Electrical Features	Infrastructure and Facilities
7	141.0	SW	Electricity Sub Station	507591 184719	UB10	Electrical Features	Infrastructure and Facilities
8	148.0	NW	Hillingdon	507566 185015	Hillingdon Station, Long Lane, Hillingdon, Uxbridge, UB10 9NR	Underground Network Stations	Public Transport, Stations and Infrastructure
9C	158.0	W	Electricity Sub Station	507507 184863	UB10	Electrical Features	Infrastructure and Facilities
10	167.0	SW	Depot	507560 184709	UB10	Container and Storage	Transport, Storage and Delivery
11B	172.0	S	Advance Security UK Ltd	507666 184653	Chevron House 346, Long Lane, Hillingdon, Uxbridge, UB10 9PF	Electronic Equipment	Industrial Products
12B	176.0	S	Electricity Sub Station	507674 184648	UB10	Electrical Features	Infrastructure and Facilities
13C	179.0	W	Y H T Ltd	507485 184862	4, Hercies Road, Uxbridge, UB10 9NA	Plate Makers, Print Finishers and Type Setters	IT, Advertising, Marketing and Media Services

3.2 Petrol and Fuel Sites

Records of petrol or fuel sites within 500m of the study site:

0

Database searched and no data found.

3.3 Underground High Pressure Oil and Gas Pipelines

Records of high pressure underground pipelines within 500m of the study site:

0

Database searched and no data found.



4. Geology

4.1 Artificial Ground and Made Ground

The database has been searched on site, including a 50m buffer.

Lex Code	Description	Rock Type
WGR-OPEN	WORKED GROUND (UNDIVIDED)	VOID
MGR-MGRD	MADE GROUND (UNDIVIDED)	ARTIFICIAL DEPOSIT

4.2 Superficial Ground and Drift Geology

Database searched and no data found.

The database has been searched on site, including a 50m buffer.

4.3 Bedrock and Solid Geology

The database has been searched on site, including a 50m buffer.

Lex Code	Description	Rock Type
LC-CLSS	LONDON CLAY FORMATION	CLAY, SILT AND SAND

(Derived from the BGS 1:50,000 Digital Geological Map of Great Britain)

5. Hydrogeology and Hydrology

5a. Aquifer Within Superficial Geology

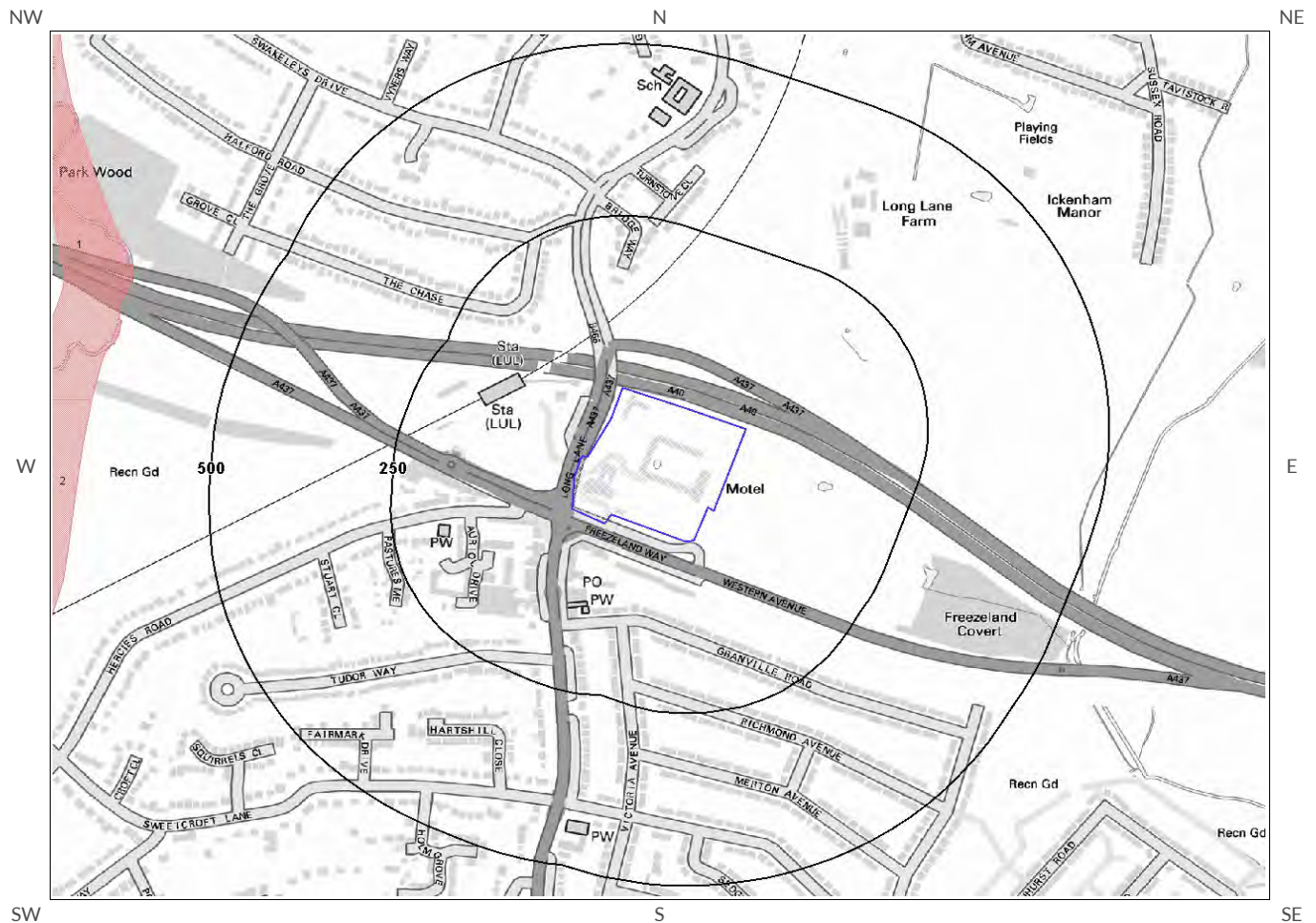

Aquifer Within Superficial Geology



© Crown copyright and database rights 2014.
Ordnance Survey license 100035207.

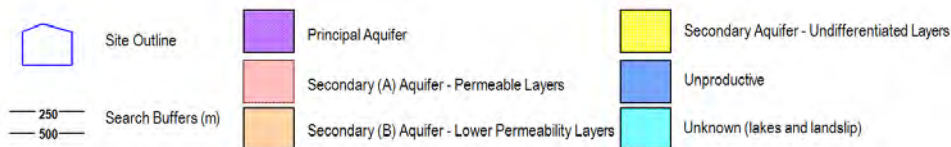

5c. Hydrogeology – Source Protection Zones and Potable Water Abstraction Licenses

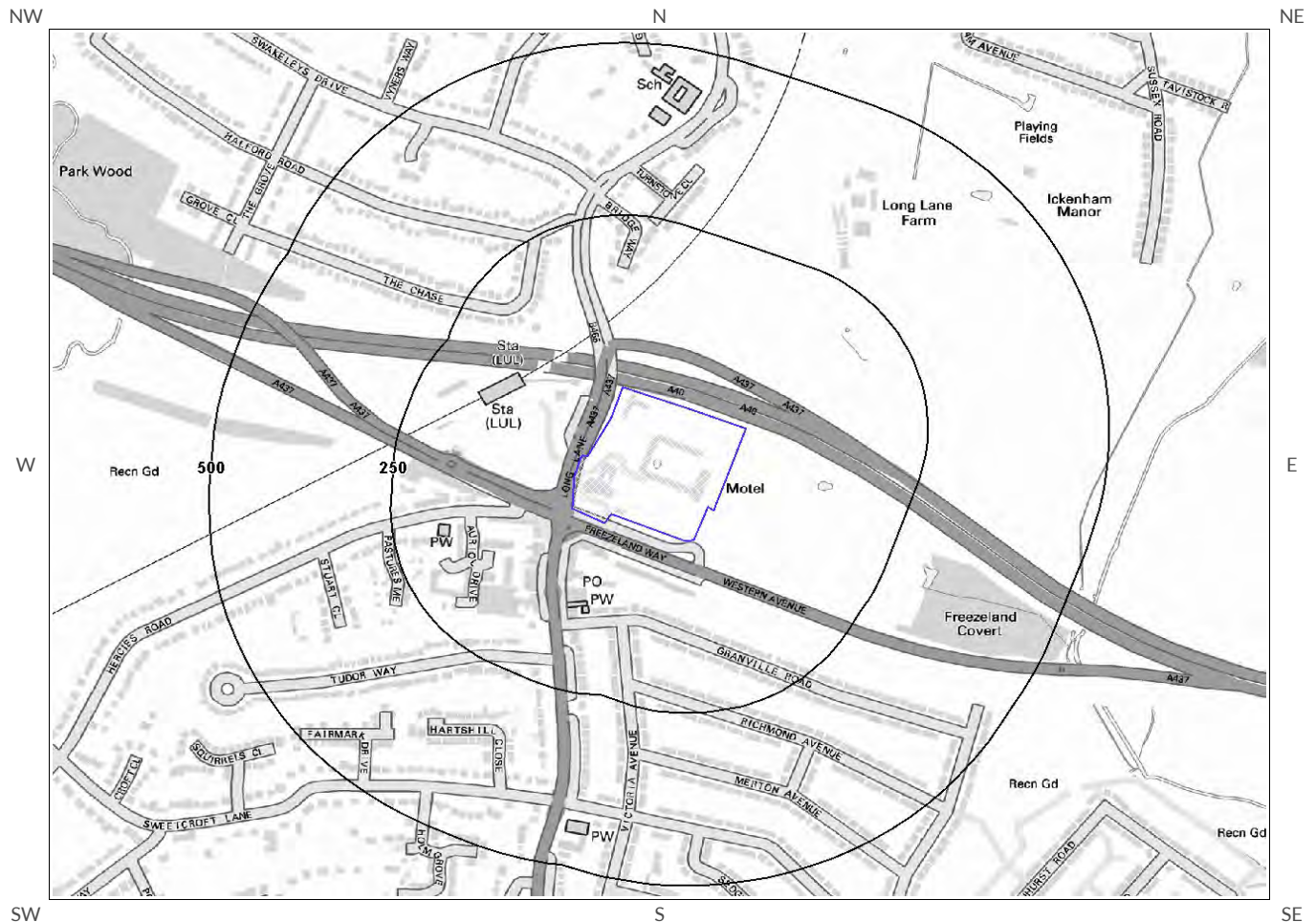

Map Legend Source Protection Zones and Potable Water Abstraction Licenses



© Crown copyright and database rights 2014.
Ordnance Survey license 100035207.

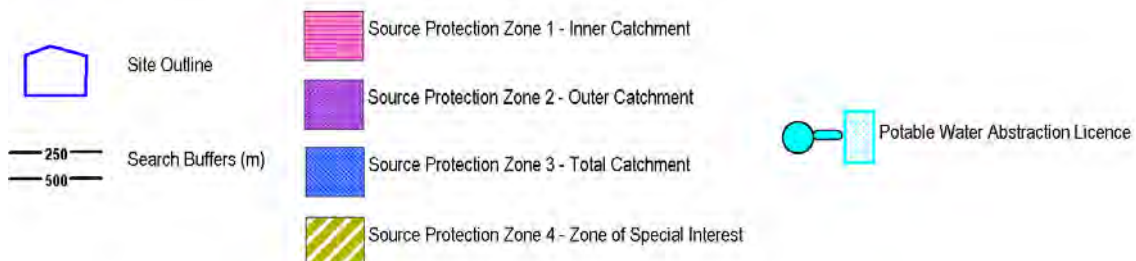

5d. Hydrology Source Protection Zones within confined aquifer

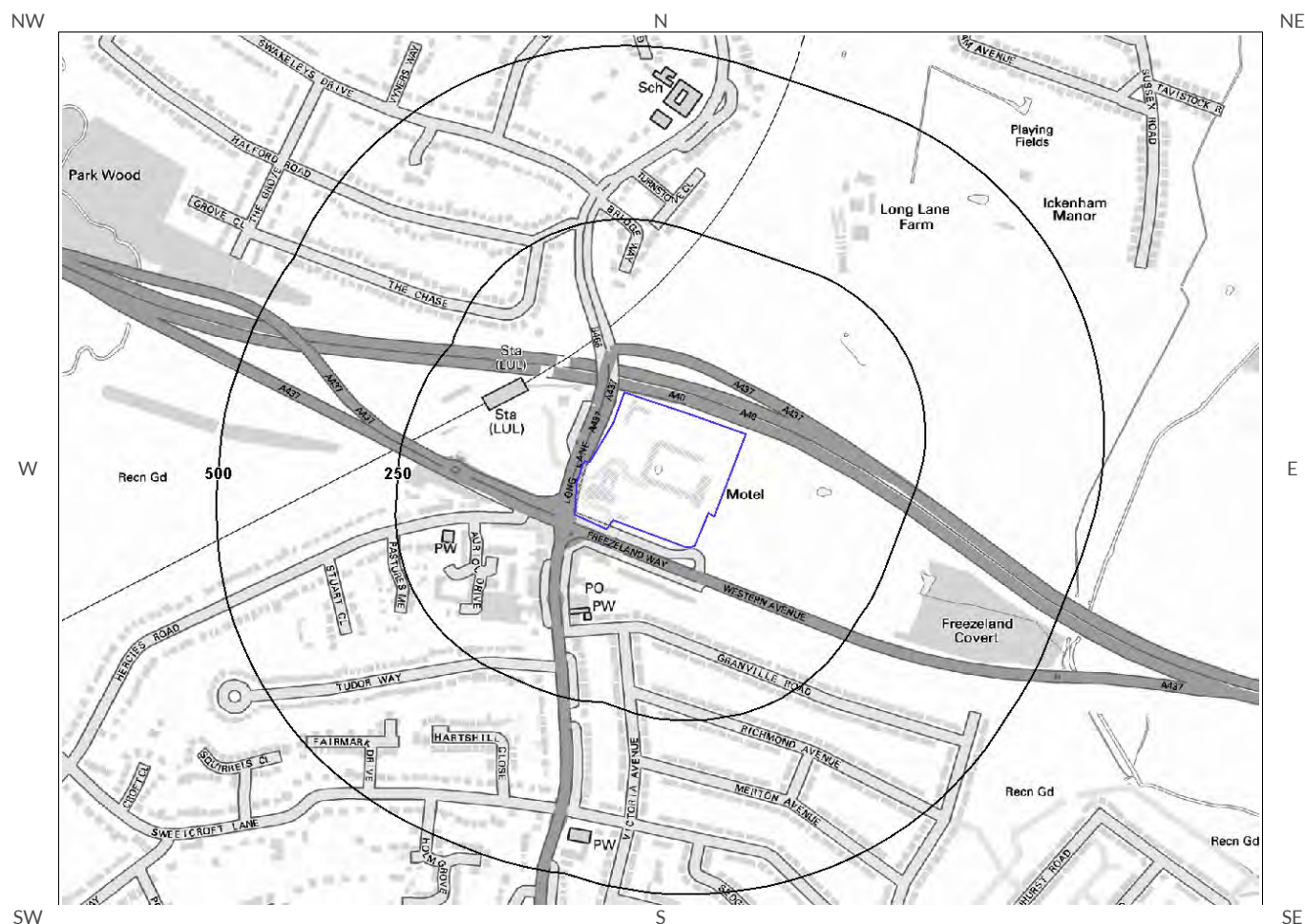

Hydrology Source Protection Zones



© Crown copyright and database rights 2014.
Ordnance Survey licence 100035207.

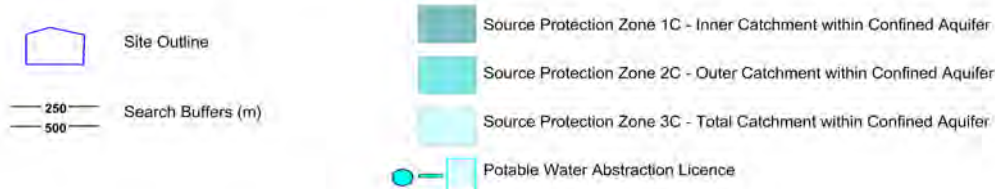

5 e. Hydrology – Detailed River Network and River Quality

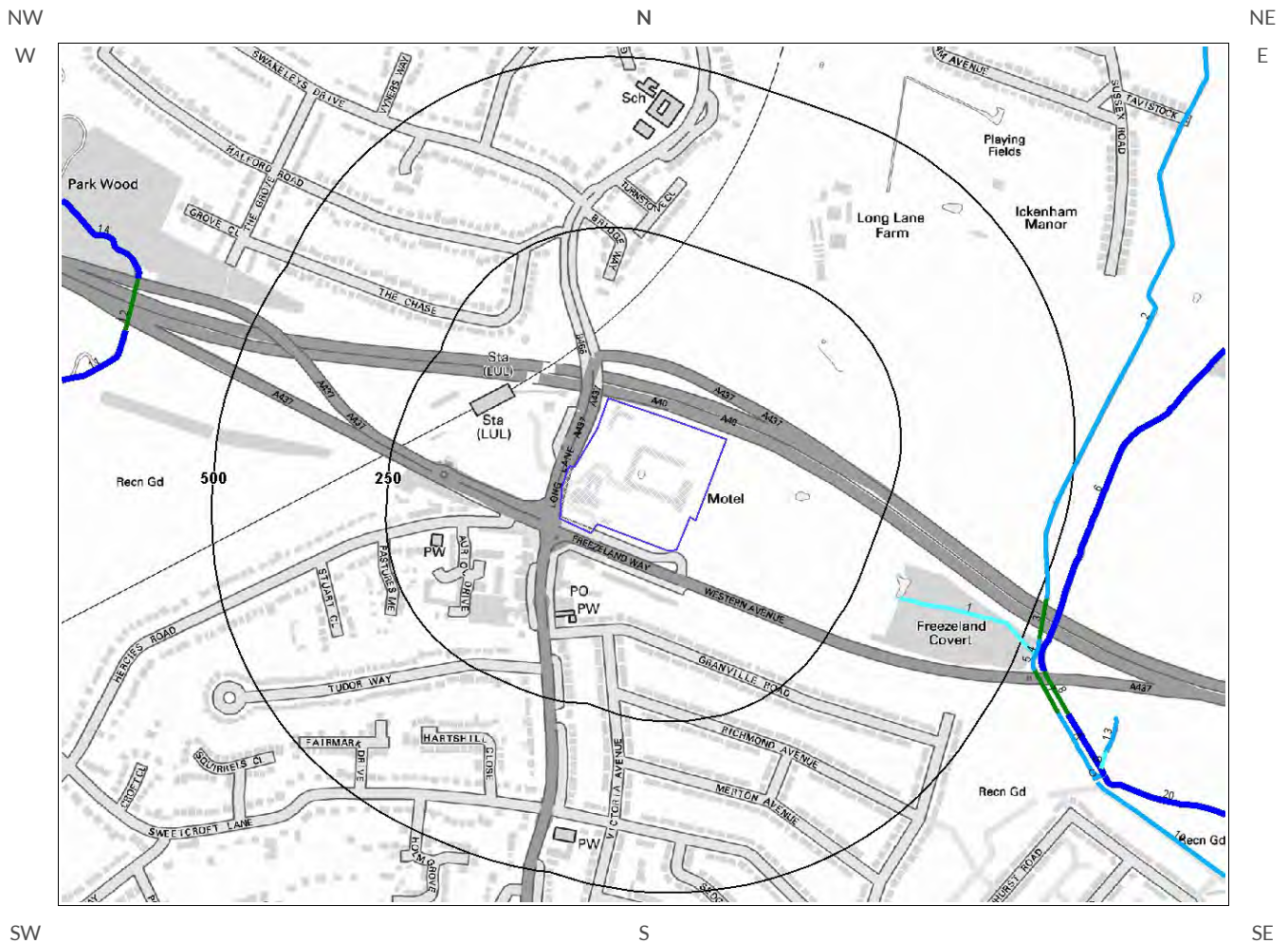

Hydrology – Detailed River Network and River Quality



© Crown copyright and database rights 2014. Ordnance Survey license 100035207.

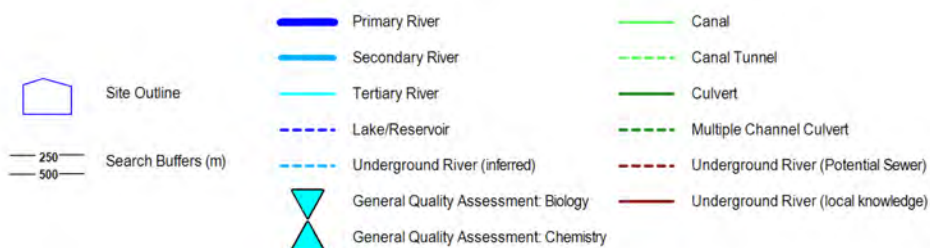



5. Hydrogeology and Hydrology

5.1 Aquifer within Superficial Deposits

Are there records of strata classification within the superficial geology at or in proximity to the property? No

Database searched and no data found.

From 1 April 2010, the Environment Agency's Groundwater Protection Policy has been using aquifer designations consistent with the Water Framework Directive. For further details on the designation and interpretation of this information, please refer to the GroundSure Enviroinsight User Guide.

5.2 Aquifer within Bedrock Deposits

Are there records of strata classification within the bedrock geology at or in proximity to the property? Yes

From 1 April 2010, the Environment Agency's Groundwater Protection Policy has been using aquifer designations consistent with the Water Framework Directive. For further details on the designation and interpretation of this information, please refer to the GroundSure Enviroinsight User Guide.

The following aquifer records are shown on the Aquifer within Bedrock Geology Map (5b):

ID	Distance (m)	Direction	Designation	Description
2	0.0	On Site	Unproductive	These are rock layers or drift deposits with low permeability that have negligible significance for water supply or river base flow
3	0.0	On Site	Unproductive	These are rock layers or drift deposits with low permeability that have negligible significance for water supply or river base flow

5.3 Groundwater Abstraction Licences

Are there any Groundwater Abstraction Licences within 2000m of the study site?

Yes

The following Abstraction Licences records are represented as points, lines and regions on the Aquifer within Bedrock Geology Map (5b):

ID	Distance (m)	Direction	NGR	Details
Not shown	962.0	NW	507310 185880	Licence No: 28/39/28/0577 Details: Make-Up or Top Up Water Direct Source: Thames Groundwater Point: Swakeleys Lake, Ickenham- Borehole Data Type: Point Annual Volume (m³): - Max Daily Volume (m³): - Original Application No: WRA/N/1196 Original Start Date: 2/4/2003 Expiry Date: 31/3/2014 Issue No: 1 Version Start Date: 2/4/2003 Version End Date:

5.4 Surface Water Abstraction Licences

Are there any Surface Water Abstraction Licences within 2000m of the study site?

No

Database searched and no data found.

5.5 Potable Water Abstraction Licences

Are there any Potable Water Abstraction Licences within 2000m of the study site?

No

Database searched and no data found.

5.6 Source Protection Zones

Are there any Source Protection Zones within 500m of the study site?

No

Database searched and no data found.

5.7 Source Protection Zones within Confined Aquifer

Are there any Source Protection Zones within the Confined Aquifer within 500m of the study site?

No

Historically, Source Protection Zone maps have been focused on regulation of activities which occur at or near the ground surface, such as prevention of point source pollution and bacterial contamination of water supplies. Sources in confined aquifers were often considered to be protected from these surface pressures due to the presence of a low permeability confining layer (e.g. glacial till, clay). The increased interest in subsurface activities such as onshore oil and gas exploration, ground source heating and cooling requires protection zones for confined sources to be marked on SPZ maps where this has not already been done.

Database searched and no data found.

5.8 Groundwater Vulnerability and Soil Leaching Potential

Is there any Environment Agency information on groundwater vulnerability and soil leaching potential within 500m of the study site?

No

Database searched and no data found.

5.9 River Quality

Is there any Environment Agency information on river quality within 1500m of the study site?

No

5.9.1 Biological Quality:

Database searched and no data found.

5.9.2 Chemical Quality:

Database searched and no data found.

5.10 Detailed River Network

Are there any Detailed River Network entries within 500m of the study site?

Yes

The following Detailed River Network records are represented on the Hydrology Map (5e):

ID	Distance (m)	Direction	Details
1	315.0	E	<div> <div> River Name: - Welsh River Name: - Alternative Name: - </div> <div> River Type: Tertiary River Main River Status: Currently Undefined </div> </div>
2	478.0	E	<div> <div> River Name: Drain Welsh River Name: - Alternative Name: - </div> <div> River Type: Secondary River Main River Status: Currently Undefined </div> </div>

5.11 Surface Water Features

Are there any surface water features within 250m of the study site?

Yes

The following surface water records are not represented on mapping:

Distance (m)	Direction
188.0	NE

6. Environment Agency Flood Map for planning (from rivers and the sea)

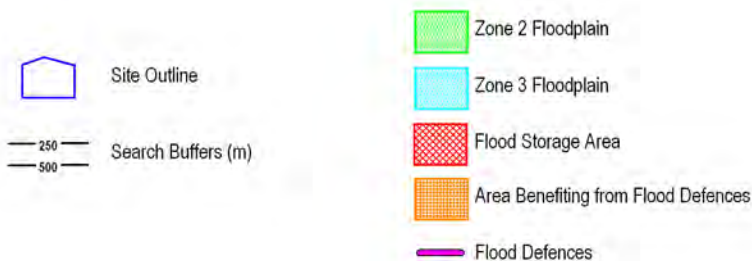
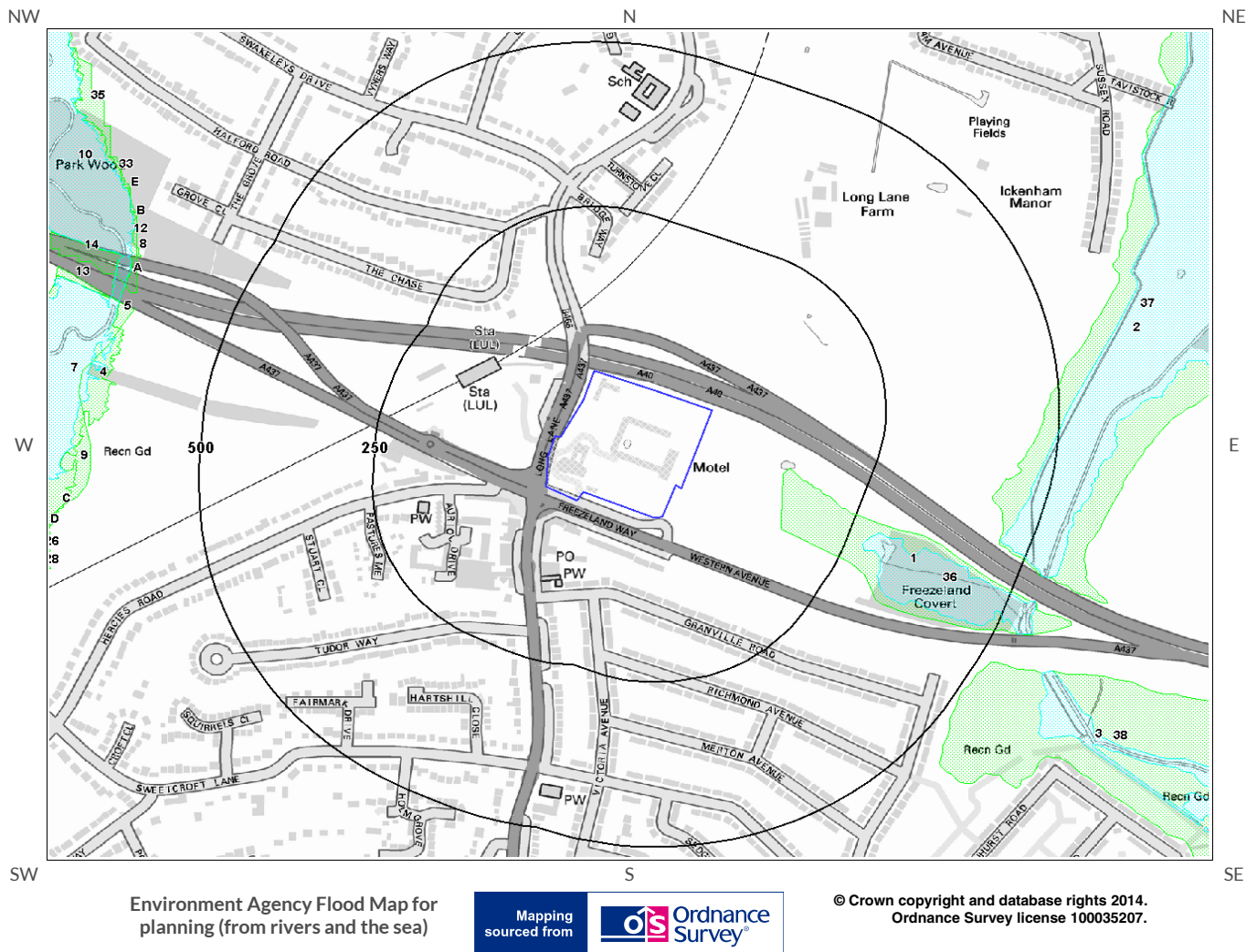

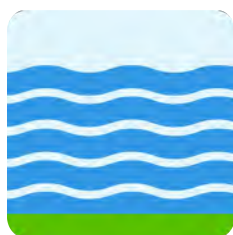

6. Flooding

6.1 Zone 2 Flooding

Environment Agency Zone 2 floodplains estimate the annual probability of flooding as between 1 in 1000 (0.1%) and 1 in 100 (1%) from rivers and between 1 in 1000 (0.1%) and 1 in 200 (0.5%) from the sea. Any relevant data is represented on Map 1 – Environment Agency Flood Map for Planning:

Is the site within 250m of an Environment Agency Zone 2 floodplain? Yes

The following floodplain records are represented as green shading on the Flood Map:

ID	Distance (m)	Direction	Update	Type
1	129.0	E	10-Sep-2014	Zone 2 - (Fluvial Models)

6.2 Zone 3 Flooding

Zone 3 shows the extent of a river flood with a 1 in 100 (1%) or greater chance of occurring in any year or a sea flood with a 1 in 200 (0.5%) or greater chance of occurring in any year. Any relevant data is represented on Map 1 – Environment Agency Flood Map for Planning.

Is the site within 250m of an Environment Agency Zone 3 floodplain? No

Database searched and no data found.

6.3 Flood Defences

Are there any Flood Defences within 250m of the study site? No

Database searched and no data found.

6.4 Areas benefiting from Flood Defences

Are there any areas benefiting from Flood Defences within 250m of the study site? No

6.5 Areas benefiting from Flood Storage

Are there any areas used for Flood Storage within 250m of the study site? No

6.6 Groundwater Flooding Susceptibility Areas

6.6.1 Are there any British Geological Survey groundwater flooding susceptibility areas within 50m of the boundary of the study site?

Yes

Does this relate to Clearwater Flooding or Superficial Deposits Flooding?

Superficial Deposits Flooding

Notes: Groundwater flooding may either be associated with shallow unconsolidated sedimentary aquifers which overlie unproductive aquifers (Superficial Deposits Flooding), or with unconfined aquifers (Clearwater Flooding).

6.6.2 What is the highest susceptibility to groundwater flooding in the search area based on the underlying geological conditions?

Potential at Surface

Where potential for groundwater flooding to occur at surface is indicated, this means that given the geological conditions in the area groundwater flooding hazard should be considered in all land-use planning decisions. It is recommended that other relevant information e.g. records of previous incidence of groundwater flooding, rainfall, property type, and land drainage information be investigated in order to establish relative, but not absolute, risk of groundwater flooding.

6.7 Groundwater Flooding Confidence Areas

What is the British Geological Survey confidence rating in this result?

Moderate

Notes: Groundwater flooding is defined as the emergence of groundwater at the ground surface or the rising of groundwater into man-made ground under conditions where the normal range of groundwater levels is exceeded.

The confidence rating is on a threefold scale - Low, Moderate and High. This provides a relative indication of the BGS confidence in the accuracy of the susceptibility result for groundwater flooding. This is based on the amount and precision of the information used in the assessment. In areas with a relatively lower level of confidence the susceptibility result should be treated with more caution. In other areas with higher levels of confidence the susceptibility result can be used with more confidence.

7. Designated Environmentally Sensitive Sites Map

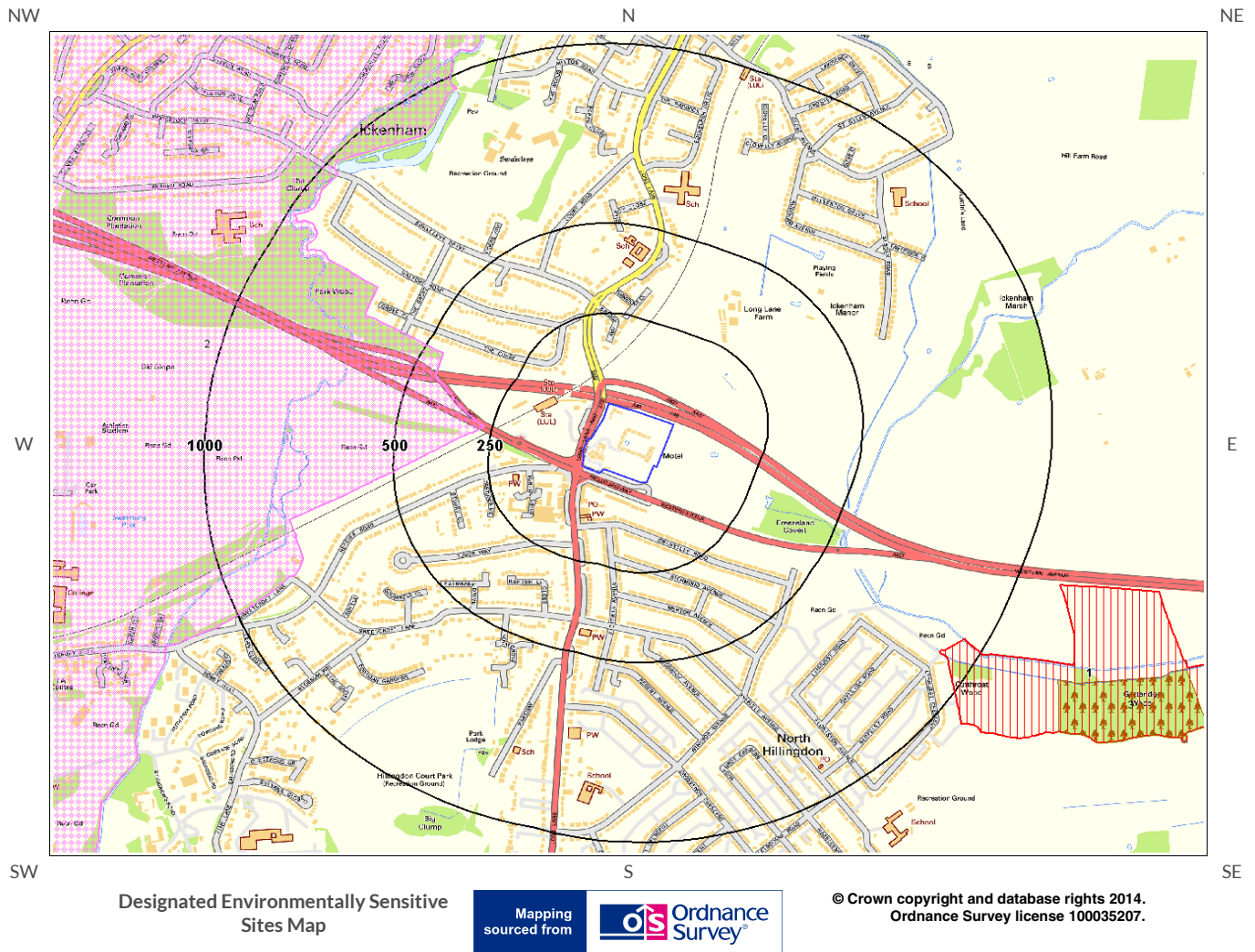

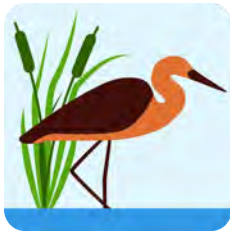

7. Designated Environmentally Sensitive Sites

Presence of Designated Environmentally Sensitive Sites within 2000m of the study site? Yes

7.1 Records of Sites of Special Scientific Interest (SSSI) within 2000m of the study site: 0

Database searched and no data found.

7.2 Records of National Nature Reserves (NNR) within 2000m of the study site: 0

Database searched and no data found.

7.3 Records of Special Areas of Conservation (SAC) within 2000m of the study site: 0

Database searched and no data found.

7.4 Records of Special Protection Areas (SPA) within 2000m of the study site: 0

Database searched and no data found.

7.5 Records of Ramsar sites within 2000m of the study site: 0

Database searched and no data found.

7.6 Records of Ancient Woodland within 2000m of the study site:

1

The following Ancient Woodland records are supplied by English Nature/Scottish Natural Heritage/Natural Resources Wales and are represented as polygons on the Designated Environmentally Sensitive Sites Map:

ID	Distance (m)	Direction	Ancient Woodland Name	Data Source
3	1212.0	SE	GUTTERIDGE WOOD	Ancient and Semi-Natural Woodland

7.7 Records of Local Nature Reserves (LNR) within 2000m of the study site:

1

The following Local Nature Reserve (LNR) records provided by Natural England/Natural Resources Wales and Scottish Natural Heritage are represented as polygons on the Designated Environmentally Sensitive Sites Map:

ID	Distance (m)	Direction	LNR Name	Data Source
1	906.0	SE	Yeading Woods	Natural England

7.8 Records of World Heritage Sites within 2000m of the study site:

0

Database searched and no data found.

7.9 Records of Environmentally Sensitive Areas within 2000m of the study site:

0

Database searched and no data found.

7.10 Records of Areas of Outstanding Natural Beauty (AONB) within 2000m of the study site:

0

Database searched and no data found.

7.11 Records of National Parks (NP) within 2000m of the study site:

0

Database searched and no data found.

7.12 Records of Nitrate Sensitive Areas within 2000m of the study site:

0

Database searched and no data found.

7.13 Records of Nitrate Vulnerable Zones within 2000m of the study site:

1

The following Nitrate Vulnerable Zone records produced by DEFRA are represented as polygons on the Designated Environmentally Sensitive Sites Map:

ID	Distance (m)	Direction	NVZ Name	Data Source
2	270.0	W	NVZ Area	DEFRA



8. Natural Hazards Findings

8.1 Detailed BGS GeoSure Data

BGS GeoSure Data has been searched to 50m. The data is included in tabular format. If you require further information on geology and ground stability, please obtain a **GroundSure GeoInsight**, available from [our website](#). The following information has been found:

8.1.1 Shrink Swell

What is the maximum Shrink-Swell** hazard rating identified on the study site?

Low

The following natural subsidence information provided by the British Geological Survey is not represented on mapping:

Hazard

Ground conditions predominantly medium plasticity. Do not plant trees with high soil moisture demands near to buildings. For new build, consideration should be given to advice published by the National House Building Council (NHBC) and the Building Research Establishment (BRE). There is a possible increase in construction cost to reduce potential shrink-swell problems. For existing property, there is a possible increase in insurance risk, especially during droughts or where vegetation with high moisture demands is present.

8.1.2 Landslides

What is the maximum Landslide* hazard rating identified on the study site?

Moderate

The following natural subsidence information provided by the British Geological Survey is not represented on mapping:

Hazard

Significant potential for slope instability with relatively small changes in ground conditions. Avoid large amounts of water entering the ground through pipe leakage or soak-aways. Do not undercut or place large amounts of material on slopes without technical advice. For new build – consider the potential and consequences of ground movement during excavations, or consequence of changes to loading or drainage. For existing property – probable increase in insurance risk is likely due to potential natural slope instability after changes to ground conditions such as a very long, excessively wet winter.

* This indicates an automatically generated 50m buffer and site.

8.1.3 Soluble Rocks

What is the maximum Soluble Rocks* hazard rating identified on the study site?

Negligible

The following natural subsidence information provided by the British Geological Survey is not represented on mapping:

Hazard

Soluble rocks are present, but unlikely to cause problems except under exceptional conditions. No special actions required to avoid problems due to soluble rocks. No special ground investigation required, and increased construction costs or increased financial risks are unlikely due to potential problems with soluble rocks.

8.1.4 Compressible Ground

What is the maximum Compressible Ground* hazard rating identified on the study site?

Very Low

The following natural subsidence information provided by the British Geological Survey is not represented on mapping:

Hazard

Very low potential for compressible deposits to be present. No special actions required to avoid problems due to compressible deposits. No special ground investigation required, and increased construction costs or increased financial risks are unlikely due to potential problems with compressible deposits.

8.1.5 Collapsible Rocks

What is the maximum Collapsible Rocks* hazard rating identified on the study site?

Very Low

The following natural subsidence information provided by the British Geological Survey is not represented on mapping:

Hazard

Deposits with potential to collapse when loaded and saturated are unlikely to be present. No special ground investigation required or increased construction costs or increased financial risk due to potential problems with collapsible deposits.

8.1.6 Running Sand

What is the maximum Running Sand** hazard rating identified on the study site?

Very Low

The following natural subsidence information provided by the British Geological Survey is not represented on mapping:

Hazard

Very low potential for running sand problems if water table rises or if sandy strata are exposed to water. No special actions required, to avoid problems due to running sand. No special ground investigation required, and increased construction costs or increased financial risks are unlikely due to potential problems with running sand.

* This indicates an automatically generated 50m buffer and site.



9. Mining

9.1 Coal Mining

Are there any coal mining areas within 75m of the study site?

No

Database searched and no data found.

9.2 Shallow Mining

What is the subsidence hazard relating to shallow mining on-site*?

Low

*Please note this data is searched with a 150m buffer.

9.3 Brine Affected Areas

Are there any brine affected areas within 75m of the study site?

No

Guidance: No Guidance Required.

Contact Details

GroundSure Helpline
 Telephone: 08444 159 000
 info@groundsurre.com



British Geological Survey Enquiries

Kingsley Dunham Centre
 Keyworth, Nottingham NG12 5GG
 Tel: 0115 936 3143.
 Fax: 0115 936 3276.
 Email: enquiries@bgs.ac.uk
 Web: www.bgs.ac.uk

BGS Geological Hazards Reports and general geological enquiries



Environment Agency

National Customer Contact Centre, PO Box 544
 Rotherham, S60 1BY
 Tel: 08708 506 506
 Web: www.environment-agency.gov.uk
 Email: enquiries@environment-agency.gov.uk



Public Health England

Public information access office
 Public Health England, Wellington House
 133-155 Waterloo Road, London, SE1 8UG
<https://www.gov.uk/government/organisations/public-health-england>
 Email: enquiries@phe.gov.uk
 Main switchboard: 020 7654 8000



The Coal Authority

200 Lichfield Lane
 Mansfield
 Notts NG18 4RG
 Tel: 0345 7626 848
 DX 716176 Mansfield 5
www.coal.gov.uk



Ordnance Survey

Adanac Drive, Southampton
 SO16 0AS
 Tel: 08456 050505



Local Authority

Authority: Hillingdon London Borough Council
 Phone: 01895 250111
 Web: www.hillingdon.gov.uk
 Address: Civic Centre, High Street, Uxbridge, Middlesex, UB8 1UW

Gemapping PLC

Virginia Villas, High Street, Hartley Witney,
 Hampshire RG27 8NW
 Tel: 01252 845444



Acknowledgements: Site of Special Scientific Interest, National Nature Reserve, Ramsar Site, Special Protection Area, Special Area of Conservation data is provided by, and used with the permission of, English Nature who retain the Copyright and Intellectual Property Rights for the data. PointX © Database Right/Copyright, Thomson Directories Limited © Copyright Link Interchange Network Limited © Database Right/Copyright and Ordnance Survey © Crown Copyright and/or Database Right. All Rights Reserved. Licence Number [03421028].
 This report has been prepared in accordance with the GroundSure Ltd standard Terms and Conditions of business for work of this nature.

Standard Terms and Conditions

1 Definitions

In these terms and conditions unless the context otherwise requires:

“Beneficiary” means the person or entity for whose benefit the Client has obtained the Services.

“Client” means the party or parties entering into a Contract with GroundSure.

“Commercial” means any building or property which is not Residential.

“Confidential Information” means the contents of this Contract and all information received from the Client as a result of, or in connection with, this Contract other than

(i) information which the Client can prove was rightfully in its possession prior to disclosure by GroundSure and

(ii) any information which is in the public domain (other than by virtue of a breach of this Contract).

“Support Services” means Support Services provided by GroundSure including, without limitation, interpreting third party and in-house environmental data, providing environmental support advice, undertaking environmental audits and assessments, Site investigation, Site monitoring and related items.

“Contract” means the contract between GroundSure and the Client for the provision of the Services, and which shall incorporate these terms and conditions, the Order, and the relevant User Guide.

“Third Party Data Provider” means any third party providing Third Party Content to GroundSure.

“Data Reports” means reports comprising factual data with no accompanying interpretation.

“Fees” has the meaning set out in clause 5.1.

“GroundSure” means GroundSure Limited, a company registered in England and Wales under number 03421028.

“GroundSure Materials” means all materials prepared by GroundSure and provided as part of the Services, including but not limited to Third Party Content, Data Reports, Mapping, and Risk Screening Reports.

“Intellectual Property” means any patent, copyright, design rights, trade or service mark, moral rights, data protection rights, know-how or trade mark in each case whether registered or not and including applications for the same or any other rights of a similar nature anywhere in the world.

“Mapping” means a map, map data or a combination of historical maps of various ages, time periods and scales.

“Order” means an electronic, written or other order form submitted by the Client requesting Services from GroundSure in respect of a specified Site.

“Ordnance Survey” means the Secretary of State for Business, Innovation and Skills, acting through Ordnance Survey, Adanac Drive, Southampton, SO16 0AS, UK.

“Order Website” means the online platform through which Orders may be placed by the Client and accepted by GroundSure.

“Report” means a Risk Screening Report or Data Report for Commercial or Residential property.

“Residential” means any building or property used as or intended to be used as a single dwelling.

“Risk Screening Report” means a risk screening report comprising factual data with an accompanying interpretation by GroundSure.

“Services” means any Report, Mapping and/or Support Services which GroundSure has agreed to provide by accepting an Order pursuant to clause 2.6.

“Site” means the area of land in respect of which the Client has requested GroundSure to provide the Services.

“Third Party Content” means data, database information or other information which is provided to GroundSure by a Third Party Data Provider.

“User Guide” means the user guide, as amended from time to time, available upon request from GroundSure and on the website (www.GroundSure.com) and forming part of this Contract.

2 Scope of Services, terms and conditions, requests for insurance and quotations

2.1 GroundSure agrees to provide the Services in accordance with the Contract.

2.2 GroundSure shall exercise reasonable skill and care in the provision of the Services.

2.3 Subject to clause 7.3 the Client acknowledges that it has not relied on any statement or representation made by or on behalf of GroundSure which is not set out and expressly agreed in writing in the Contract and all such statements and representations are hereby excluded to the fullest extent permitted by law.

2.4 The Client acknowledges that terms and conditions appearing on a Client's order form, printed stationery or other communication, or any terms or conditions

implied by custom, practice or course of dealing shall be of no effect, and that this Contract shall prevail over all others in relation to the Order.

2.5 If the Client or Beneficiary requests insurance in conjunction with or as a result of the Services, GroundSure shall use reasonable endeavours to recommend such insurance, but makes no warranty that such insurance shall be available from insurers or that it will be offered on reasonable terms. Any insurance purchased by the Client or Beneficiary shall be subject solely to the terms of the policy issued by insurers and GroundSure will have no liability therefor. In addition you acknowledge and agree that GroundSure does not act as an agent or broker for any insurance providers. The Client should take (and ensure that the Beneficiary takes) independent advice to ensure that the insurance policy requested or offered is suitable for its requirements.

2.6 GroundSure's quotations or proposals are valid for a period of 30 days only unless an alternative period of time is explicitly stipulated by GroundSure. GroundSure reserves the right to withdraw any quotation or proposal at any time before an Order is accepted by GroundSure. GroundSure's acceptance of an Order shall be binding only when made in writing and signed by GroundSure's authorised representative or when accepted through the Order Website.

3 The Client's obligations

3.1 The Client shall comply with the terms of this Contract and

(i) procure that the Beneficiary or any third party relying on the Services complies with and acts as if it is bound by the Contract and

(ii) be liable to GroundSure for the acts and omissions of the Beneficiary or any third party relying on the Services as if such acts and omissions were those of the Client.

3.2 The Client shall be solely responsible for ensuring that the Services are appropriate and suitable for its and/or the Beneficiary's needs.

3.3 The Client shall supply to GroundSure as soon as practicable and without charge all requisite information (and the Client warrants that such information is accurate, complete and appropriate), including without limitation any environmental information relating to the Site and shall give such assistance as GroundSure shall reasonably require in the provision of the Services including, without limitation, access to the Site, facilities and equipment.

3.4 Where the Client's approval or decision is required to enable GroundSure to carry out work in order to provide the Services, such approval or decision shall be given or procured in reasonable time and so as not to delay or disrupt the performance of the Services.

3.5 Save as expressly permitted by this Contract the Client shall not, and shall procure that the Beneficiary shall not, re-sell, alter, add to, or amend the GroundSure Materials, or use the GroundSure Materials in a manner for which they were not intended. The Client may make the GroundSure Materials available to a third party who is considering acquiring some or all of, or providing funding in relation to, the Site, but such third party cannot rely on the same unless expressly permitted under clause 4.

3.6 The Client is responsible for maintaining the confidentiality of its user name and password if using the Order Website and the Client acknowledges that GroundSure accepts no liability of any kind for any loss or damage suffered by the Client as a consequence of using the Order Website.

4 Reliance

4.1 The Client acknowledges that the Services provided by GroundSure consist of the presentation and analysis of Third Party Content and other content and that information obtained from a Third Party Data Provider cannot be guaranteed or warranted by GroundSure to be reliable.

4.2 In respect of Data Reports, Mapping and Risk Screening Reports, the following classes of person and no other are entitled to rely on their contents;

- (i) the Beneficiary,
- (ii) the Beneficiary's professional advisers, (iii) any person providing funding to the Beneficiary in relation to the Site (whether directly or as part of a lending syndicate),
- (iv) the first purchaser or first tenant of the Site, and
- (v) the professional advisers and lenders of the first purchaser or tenant of the Site.

4.3 In respect of Support Services, only the Client, Beneficiary and parties expressly named in a Report and no other parties are entitled to rely on its contents.

4.4 Save as set out in clauses 4.2 and 4.3 and unless otherwise expressly agreed in writing, no other person or entity of any kind is entitled to rely on any Services or Report issued or provided by GroundSure. Any party considering such Reports and Services does so at their own risk.

5 Fees and Disbursements

5.1 GroundSure shall charge and the Client shall pay fees at the rate and frequency specified in the written proposal, Order Website or Order acknowledgement form, plus (in the case of Support Services) all proper disbursements incurred by GroundSure. The Client shall in addition pay all value added tax or other tax payable on such fees and disbursements in relation to the provision of the Services (together “Fees”).

5.2 The Client shall pay all outstanding Fees to GroundSure in full without deduction, counterclaim or set off within 30 days of the date of GroundSure's invoice or such other period as may be agreed in writing between GroundSure and the Client ("Payment Date"). Interest on late payments will accrue on a daily basis from the Payment Date until the date of payment (whether before or after judgment) at the rate of 8% per annum.

5.3 The Client shall be deemed to have agreed the amount of any invoice unless an objection is made in writing within 28 days of the date of the invoice. As soon as reasonably practicable after being notified of an objection, without prejudice to clause 5.2 a member of GroundSure's management team will contact the Client and the parties shall then use all reasonable endeavours to resolve the dispute within 15 days.

6 Intellectual Property and Confidentiality

6.1 Subject to

(i) full payment of all relevant Fees and

(ii) compliance with this Contract, the Client is granted (and is permitted to sub-licence to the Beneficiary) a royalty-free, worldwide, non-assignable and (save to the extent set out in this Contract) non-transferable licence to make use of the GroundSure Materials.

6.2 All Intellectual Property in the GroundSure Materials are and shall remain owned by GroundSure or GroundSure's licensors (including without limitation the Third Party Data Providers) the Client acknowledges, and shall procure acknowledgement by the Beneficiary of, such ownership. Nothing in this Contract purports to transfer or assign any rights to the Client or the Beneficiary in respect of such Intellectual Property.

6.3 Third Party Data Providers may enforce any breach of clauses 6.1 and 6.2 against the Client or Beneficiary.

6.4 The Client shall, and shall procure that any recipients of the GroundSure Materials shall:

(i) not remove, suppress or modify any trade mark, copyright or other proprietary marking belonging to GroundSure or any third party from the Services;

(ii) use the information obtained as part of the Services in respect of the subject Site only, and shall not store or reuse any information obtained as part of the Services provided in respect of adjacent or nearby sites;

(iii) not create any product or report which is derived directly or indirectly from the Services (save that those acting in a professional capacity to the Beneficiary may provide advice based upon the Services);

(iv) not combine the Services with or incorporate such Services into any other information data or service;

(v) not reformat or otherwise change (whether by modification, addition or enhancement), the Services (save that those acting for the Beneficiary in a professional capacity shall not be in breach of this clause 6.4(v) where such reformatting is in the normal course of providing advice based upon the Services);

(vi) where a Report and/or Mapping contains material belonging to Ordnance Survey, acknowledge and agree that such content is protected by Crown Copyright and shall not use such content for any purpose outside of receiving the Services; and

(vii) not copy in whole or in part by any means any map prints or run-on copies containing content belonging to Ordnance Survey (other than that contained within Ordnance Survey's OS Street Map) without first being in possession of a valid Paper Map Copying Licence from Ordnance Survey,

6.5 Notwithstanding clause 6.4, the Client may make reasonable use of the GroundSure Materials in order to advise the Beneficiary in a professional capacity. However, GroundSure shall have no liability in respect of any advice, opinion or report given or provided to Beneficiaries by the Client.

6.6 The Client shall procure that any person to whom the Services are made available shall notify GroundSure of any request or requirement to disclose, publish or disseminate any information contained in the Services in accordance with the Freedom of Information Act 2000, the Environmental Information Regulations 2004 or any associated legislation or regulations in force from time to time.

7.Liability: Particular Attention Should Be Paid To This Clause

7.1 This Clause 7 sets out the entire liability of GroundSure, including any liability for the acts or omissions of its employees, agents, consultants, subcontractors and Third Party Content, in respect of:

(i) any breach of contract, including any deliberate breach of the Contract by GroundSure or its employees, agents or subcontractors;

(ii) any use made of the Reports, Services, Materials or any part of them; and

(iii) any representation, statement or tortious act or omission (including negligence) arising under or in connection with the Contract.

7.2 All warranties, conditions and other terms implied by statute or common law are, to the fullest extent permitted by law, excluded from the Contract.

7.3 Nothing in the Contract limits or excludes the liability of the Supplier for death

or personal injury resulting from negligence, or for any damage or liability incurred by the Client or Beneficiary as a result of fraud or fraudulent misrepresentation.

7.4 GroundSure shall not be liable for

- (i) loss of profits;
- (ii) loss of business;
- (iii) depletion of goodwill and/or similar losses;
- (iv) loss of anticipated savings;
- (v) loss of goods;
- (vi) loss of contract;
- (vii) loss of use;
- (viii) loss or corruption of data or information;
- (ix) business interruption;
- (x) any kind of special, indirect, consequential or pure economic loss, costs, damages, charges or expenses;

(xi) loss or damage that arise as a result of the use of all or part of the GroundSure Materials in breach of the Contract;

(xii) loss or damage arising as a result of any error, omission or inaccuracy in any part of the GroundSure Materials where such error, omission or inaccuracy is caused by any Third Party Content or any reasonable interpretation of Third Party Content;

(xiii) loss or damage to a computer, software, modem, telephone or other property; and

(xiv) loss or damage caused by a delay or loss of use of GroundSure's internet ordering service.

7.5 GroundSure's total liability in relation to or under the Contract shall be limited to £10 million for any claim or claims.

7.6 GroundSure shall procure that the Beneficiary shall be bound by limitations and exclusions of liability in favour of GroundSure which accord with those detailed in clauses 7.4 and 7.5 (subject to clause 7.3) in respect of all claims which the Beneficiary may bring against GroundSure in relation to the Services or other matters arising pursuant to the Contract.

8 GroundSure's right to suspend or terminate

8.1 If GroundSure reasonably believes that the Client or Beneficiary has not provided the information or assistance required to enable the proper provision of the Services, GroundSure shall be entitled to suspend all further performance of the Services until such time as any such deficiency has been made good.

8.2 GroundSure shall be entitled to terminate the Contract immediately on written notice in the event that:

(i) the Client fails to pay any sum due to GroundSure within 30 days of the Payment Date; or

(ii) the Client (being an individual) has a bankruptcy order made against him or (being a company) shall enter into liquidation whether compulsory or voluntary or have an administration order made against it or if a receiver shall be appointed over the whole or any part of its property assets or undertaking or if the Client is struck off the Register of Companies or dissolved; or

(iii) the Client being a company is unable to pay its debts within the meaning of Section 123 of the Insolvency Act 1986 or being an individual appears unable to pay his debts within the meaning of Section 268 of the Insolvency Act 1986 or if the Client shall enter into a composition or arrangement with the Client's creditors or shall suffer distress or execution to be levied on his goods; or

(iv) the Client or the Beneficiary breaches any term of the Contract (including, but not limited to, the obligations in clause 4) which is incapable of remedy or if remediable, is not remedied within five days of notice of the breach.

9. Client's Right to Terminate and Suspend

9.1 Subject to clause 10.1, the Client may at any time upon written notice terminate or suspend the provision of all or any of the Services.

9.2 In any event, where the Client is a consumer (and not a business) he/she hereby expressly acknowledges and agrees that:

(i) the supply of Services under this Contract (and therefore the performance of this Contract) commences immediately upon GroundSure's acceptance of the Order; and

- (ii) the Reports and/or Mapping provided under this Contract are
 - (a) supplied to the Client's specification(s) and in any event
 - (b) by their nature cannot be returned.

10 Consequences of Withdrawal, Termination or Suspension

10.1 Upon termination of the Contract:

(i) GroundSure shall take steps to bring to an end the Services in an orderly manner, vacate any Site with all reasonable speed and shall deliver to the Client and/or Beneficiary any property of the Client and/or Beneficiary in

GroundSure's possession or control; and

(ii) the Client shall pay to GroundSure all and any Fees payable in respect of the performance of the Services up to the date of termination or suspension. In respect of any Support Services provided, the Client shall also pay GroundSure any additional costs incurred in relation to the termination or suspension of the Contract.

11 Anti-Bribery

11.1 The Client warrants that it shall:

(i) comply with all applicable laws, statutes and regulations relating to anti-bribery and anti-corruption including but not limited to the Bribery Act 2010;

(ii) comply with such of GroundSure's anti-bribery and anti-corruption policies as are notified to the Client from time to time; and

(iii) promptly report to GroundSure any request or demand for any undue financial or other advantage of any kind received by or on behalf of the Client in connection with the performance of this Contract.

11.2 Breach of this Clause 11 shall be deemed a material breach of this Contract.

12 General

12.1 The Mapping contained in the Services is protected by Crown copyright and must not be used for any purpose other than as part of the Services or as specifically provided in the Contract.

12.2 The Client shall be permitted to make one copy only of each Report or Mapping Order. Thereafter the Client shall be entitled to make unlimited copies of the Report or Mapping Order only in accordance with an Ordnance Survey paper map copy license available through GroundSure.

12.3 GroundSure reserves the right to amend or vary this Contract. No amendment or variation to this Contract shall be valid unless signed by an authorised representative of GroundSure.

12.4 No failure on the part of GroundSure to exercise, and no delay in exercising, any right, power or provision under this Contract shall operate as a waiver thereof.

12.5 Save as expressly provided in this Contract, no person other than the persons set out therein shall have any right under the Contract (Rights of Third Parties) Act 1999 to enforce any terms of the Contract.

12.6 The Secretary of State for Business, Innovation and Skills ("BIS") or BIS' successor body, as the case may be, acting through Ordnance Survey may enforce a breach of clause 6.4(vi) and clause 6.4(vii) of these terms and conditions against the Client in accordance with the provisions of the Contracts (Rights of Third Parties) Act 1999.

12.7 GroundSure shall not be liable to the Client if the provision of the Services is delayed or prevented by one or more of the following circumstances:

- (i) the Client or Beneficiary's failure to provide facilities, access or information;
- (ii) fire, storm, flood, tempest or epidemic;
- (iii) Acts of God or the public enemy;
- (iv) riot, civil commotion or war;
- (v) strikes, labour disputes or industrial action;
- (vi) acts or regulations of any governmental or other agency;
- (vii) suspension or delay of services at public registries by Third Party Data Providers;
- (viii) changes in law; or
- (ix) any other reason beyond GroundSure's reasonable control.

In the event that GroundSure is prevented from performing the Services (or any part thereof) in accordance with this clause 12.6 for a period of not less than 30 days then GroundSure shall be entitled to terminate this Contract immediately on written notice to the Client.

12.8 Any notice provided shall be in writing and shall be deemed to be properly given if delivered by hand or sent by first class post, facsimile or by email to the address, facsimile number or email address of the relevant party as may have been notified by each party to the other for such purpose or in the absence of such notification the last known address.

12.9 Such notice shall be deemed to have been received on the day of delivery if delivered by hand, facsimile or email (save to the extent such day is not a working day where it shall be deemed to have been delivered on the next working day) and on the second working day after the day of posting if sent by first class post.

12.10 The Contract constitutes the entire agreement between the parties and shall supersede all previous arrangements between the parties relating to the subject matter hereof.

12.11 Each of the provisions of the Contract is severable and distinct from the others and if one or more provisions is or should become invalid, illegal or unenforceable, the validity and enforceability of the remaining provisions shall not in any way be tainted or impaired.

12.12 This Contract shall be governed by and construed in accordance with English

law and any proceedings arising out of or connected with this Contract shall be subject to the exclusive jurisdiction of the English courts.

12.13 GroundSure is an executive member of the Council of Property Search Organisation (CoPSO) and has signed up to the Search Code administered by the Property Codes Compliance Board (PCCB). All Risk Screening Reports shall be supplied in accordance with the provisions of the Search Code.

12.14 If the Client or Beneficiary has a complaint about the Services, written notice should be given to the Compliance Officer at GroundSure who will respond in a timely manner.

12.15 The Client agrees that it shall, and shall procure that each Beneficiary shall, treat in confidence all Confidential Information and shall not, and shall procure that each Beneficiary shall not (i) disclose any Confidential Information to any third party other than in accordance with the terms of this Contract; and (ii) use Confidential Information for a purpose other than the exercise of its rights and obligations under this Contract. Subject to clause 6.6, nothing shall prevent the Client or any Beneficiary from disclosing Confidential Information to the extent required by law. © GroundSure Limited June 2013

Delta-Simons
UNIT 3 DELTA SIMONS LTD, HENLEY WAY,
LINCOLN, LN6 3QR

GroundSure Reference: GS-1745869
Your Reference: 14-0724.01

Report Date 3 Nov 2014

Report Delivery Method: Email - pdf

GroundSure Geolinsight

Address: FORMER MASTER BREWER SITE FREEZELAND WAY UXBRIDGE, UB10 9QE

Dear Sir/ Madam,

Thank you for placing your order with GroundSure. Please find enclosed the **GroundSure GeolInsight** as requested.

If you need any further assistance, please do not hesitate to contact our helpline on 08444 159000 quoting the above GroundSure reference number.

Yours faithfully,



Managing Director
Groundsure Limited

Enc.
GroundSure GeolInsight



GroundSure GeoInsight

Address:

FORMER MASTER BREWER SITE FREEZELAND WAY UXBRIDGE,
UB10 9QE

Date:

3 Nov 2014

Reference:

GS-1745869

Client:

Delta-Simons

NW

N

NE



W

E

SW

S

SE

Aerial Photograph Capture date: 20-Apr-2013

Grid Reference: 507768,184904

Site Size: 3.38ha

Contents Page

Overview of Findings.....	5
1 Geology.....	8
1.1 Artificial Ground Map.....	8
1 Geology.....	9
1.1 Artificial Ground.....	9
1.1.1 Artificial/ Made Ground.....	9
1.1.2 Permeability of Artificial Ground.....	9
1.2 Superficial Deposits and Landslips Map.....	10
1.2 Superficial Deposits and Landslips.....	11
1.2.1 Superficial Deposits/ Drift Geology.....	11
1.2.2 Permeability of Superficial Ground.....	11
1.2.3 Landslip.....	11
1.2.4 Landslip Permeability.....	11
1.3 Bedrock and Faults Map.....	12
1.3 Bedrock, Solid Geology & Faults.....	13
1.3.1 Bedrock/ Solid Geology.....	13
1.3.2 Permeability of Bedrock Ground.....	13
1.3.3 Faults.....	13
1.4 Radon Data.....	14
1.4.1 Radon Affected Areas.....	14
1.4.2 Radon Protection.....	14
2 Ground Workings Map.....	15
2 Ground Workings.....	16
2.1 Historical Surface Ground Working Features derived from Historical Mapping.....	16
2.2 Historical Underground Working Features derived from Historical Mapping.....	16
2.3 Current Ground Workings.....	16
3 Mining, Extraction & Natural Cavities Map.....	17
3 Mining, Extraction & Natural Cavities.....	18
3.1 Historical Mining.....	18
3.2 Coal Mining.....	18
3.3 Johnson Poole and Bloomer.....	18
3.4 Non-Coal Mining.....	18
3.5 Non-Coal Mining Cavities.....	19
3.6 Natural Cavities.....	19
3.7 Brine Extraction.....	19
3.8 Gypsum Extraction.....	19
3.9 Tin Mining.....	19
3.10 Clay Mining.....	20
4 Natural Ground Subsidence.....	21
4.1 Shrink-Swell Clay Map.....	21
4.2 Landslides Map.....	22
4.3 Ground Dissolution Soluble Rocks Map.....	23
4.4 Compressible Deposits Map.....	24
4.5 Collapsible Deposits Map.....	25
4.6 Running Sand Map.....	26
4 Natural Ground Subsidence.....	27
4.1 Shrink-Swell Clays.....	27
4.2 Landslides.....	27
4.3 Ground Dissolution of Soluble Rocks.....	28
4.4 Compressible Deposits.....	28
4.5 Collapsible Deposits.....	29
4.6 Running Sands.....	29
5 Borehole Records Map.....	30
5 Borehole Records.....	31

6 Estimated Background Soil Chemistry.....	32
7 Railways and Tunnels Map.....	33
7 Railways and Tunnels.....	34
7.1 Tunnels	34
7.2 Historical Railway and Tunnel Features	35
7.3 Historical Railways.....	35
7.4 Active Railways.....	36
7.5 Railway Projects.....	36

Overview of Findings

The GroundSure GeoInsight provides high quality geo-environmental information that allows geo-environmental professionals and their clients to make informed decisions and be forewarned of potential ground instability problems that may affect the ground investigation, foundation design and possibly remediation options that could lead to possible additional costs.

The report is based on the BGS 1:50,000 Digital Geological Map of Great Britain, BGS Geosure data; BRITPITS database; Shallow Mining data and Borehole Records, Coal Authority data including brine extraction areas, PBA non-coal mining and natural cavities database, Johnson Poole and Bloomer mining data and GroundSure's unique database including historical surface ground and underground workings.

For further details on each dataset, please refer to each individual section in the report as listed. Where the database has been searched a numerical result will be recorded. Where the database has not been searched '-' will be recorded.

Section 1:Geology

1.1 Artificial Ground	1.1.1 Is there any Artificial Ground/ Made Ground present beneath the study site?	Yes
	1.1.2 Are there any records relating to permeability of artificial ground within the study site* boundary?	Yes
1.2 Superficial Geology and Landslips	1.2.1 Is there any Superficial Ground/Drift Geology present beneath the study site?	No
	1.2.2 Are there any records relating to permeability of superficial geology within the study site boundary?	No
	1.2.3 Are there any records of landslip within 500m of the study site boundary?	No
	1.2.4 Are there any records relating to permeability of landslips within the study site boundary?	No
1.3 Bedrock, Solid Geology & Faults	1.3.1 For records of Bedrock and Solid Geology beneath the study site* see the detailed findings section.	
	1.3.2 Are there any records relating to permeability of bedrock within the study site boundary?	Yes
	1.3.3 Are there any records of faults within 500m of the study site boundary?	No
1.4 Radon data	1.4.1 Is the property in a Radon Affected Area as defined by the Health Protection Agency (HPA) and if so what percentage of homes are above the Action Level?	The property is not in a Radon Affected Area, as less than 1% of properties are above the Action Level
	1.4.2 Is the property in an area where Radon Protection Measures are required for new properties or extensions to existing ones as described in publication BR211 by the Building Research Establishment?	No radon protective measures are necessary

Section 2:Ground Workings	On-site	0-50m	51-250	251-500	501-1000
2.1 Historical Surface Ground Working Features from Small Scale Mapping	0	0	2	Not Searched	Not Searched
2.2 Historical Underground Workings from Small Scale Mapping	0	0	0	0	0
2.3 Current Ground Workings	0	0	0	0	0
Section 3:Mining, Extraction & Natural Cavities	On-site	0-50m	51-250	251-500	501-1000
3.1 Historical Mining	0	0	0	0	0

Section 3: Mining, Extraction & Natural Cavities	On-site	0-50m	51-250	251-500	501-1000
3.2 Coal Mining	0	0	0	0	0
3.3 Johnson Poole and Bloomer Mining Area	0	0	0	0	0
3.4 Non-Coal Mining	0	0	0	0	4
3.5 Non-Coal Mining Cavities	0	0	0	0	0
3.6 Natural Cavities	0	0	0	0	0
3.7 Brine Extraction	0	0	0	0	0
3.8 Gypsum Extraction	0	0	0	0	0
3.9 Tin Mining	0	0	0	0	0
3.10 Clay Mining	0	0	0	0	0

Section 4: Natural Ground Subsidence	On-site
4.1 Shrink Swell Clay	Low
4.2 Landslides	Moderate
4.3 Ground Dissolution of Soluble Rocks	Negligible
4.4 Compressible Deposits	Very Low
4.5 Collapsible Deposits	Very Low
4.6 Running Sand	Very Low

Section 5: Borehole Records	On-site	0-50m	51-250
5 BGS Recorded Boreholes	0	2	6

Section 6: Estimated Background Soil Chemistry	On-site	0-50m	51-250
6 Records of Background Soil Chemistry	2	0	2

Section 7: Railways and Tunnels	On-site	0-50m	51-250	251-500
7.1 Tunnels	0	0	2	Not Searched
7.2 Historical Railway and Tunnel Features	0	0	10	Not Searched
7.3 Historical Railways	0	0	0	Not Searched
7.4 Active Railways	0	0	0	Not Searched

Section 7: Railways and Tunnels	On-site	0-50m	51-250	251-500
7.5 Railway Projects	0	0	0	0

1 Geology

1.1 Artificial Ground Map



Artificial Ground Legend



© Crown copyright and database rights 2014.
Ordnance Survey license 100035207.

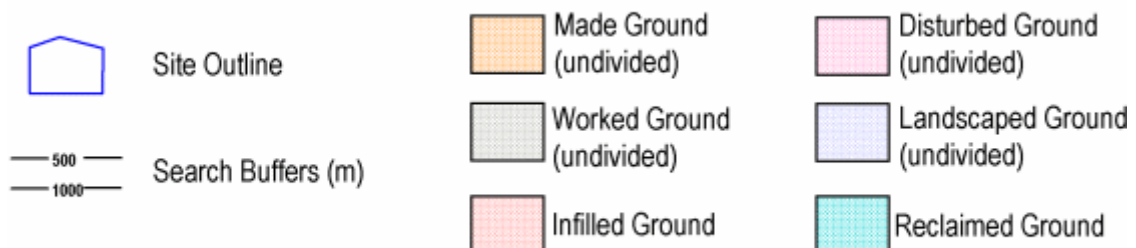



1 Geology

1.1 Artificial Ground

1.1.1 Artificial/ Made Ground

The following geological information represented on the mapping is derived from 1:50,000 scale BGS Geological mapping, Sheet No:255

Are there any records of Artificial/Made Ground within 500m of the study site boundary? Yes

ID	Distance (m)	Direction	LEX Code	Description	Rock Description
1	0.0	On Site	WGR-OPEN	WORKED GROUND (UNDIVIDED)	VOID
2	0.0	On Site	MGR-MGRD	MADE GROUND (UNDIVIDED)	ARTIFICIAL DEPOSIT
3	59.0	W	MGR-MGRD	MADE GROUND (UNDIVIDED)	ARTIFICIAL DEPOSIT
4	78.0	SE	MGR-MGRD	MADE GROUND (UNDIVIDED)	ARTIFICIAL DEPOSIT
5	119.0	NW	WGR-OPEN	WORKED GROUND (UNDIVIDED)	VOID
6	258.0	W	MGR-MGRD	MADE GROUND (UNDIVIDED)	ARTIFICIAL DEPOSIT

1.1.2 Permeability of Artificial Ground

Are there any records relating to permeability of artificial ground within the study site boundary? Yes

Distance (m)	Direction	Flow Type	Maximum Permeability	Minimum Permeability
0.0	On Site	Intergranular	Very High	Very Low
32.0	W	Intergranular	Very High	Very Low

1.2 Superficial Deposits and Landslips Map

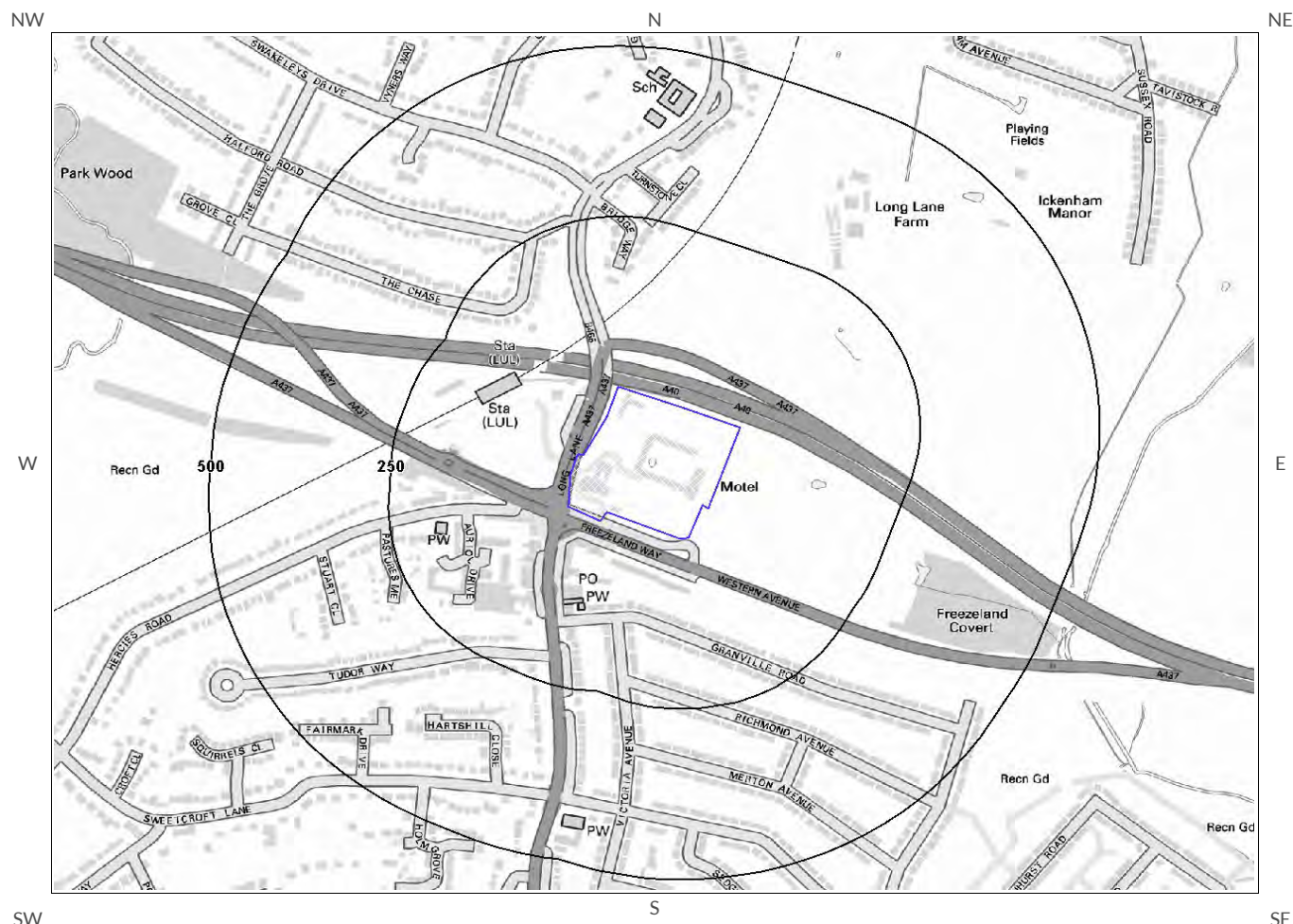

Superficial Deposits and Landslips
Legend



© Crown copyright and database rights 2014.
Ordnance Survey license 100035207.



Site Outline

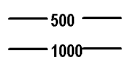

Search Buffers (m)

1.2 Superficial Deposits and Landslips

1.2.1 Superficial Deposits/ Drift Geology

Are there any records of Superficial Deposits/ Drift Geology within 500m of the study site boundary? No

Database searched and no data found.

1.2.2 Permeability of Superficial Ground

Are there any records relating to permeability of superficial ground within the study site boundary? No

Database searched and no data found.

1.2.3 Landslip

Are there any records of Landslip within 500m of the study site boundary? No

Database searched and no data found.

This Geology shows the main components as discrete layers, these are: Artificial / Made Ground, Superficial / Drift Geology and Landslips. These are all displayed with the BGS Lexicon code for the rock unit and BGS sheet number. Not all of the main geological components have nationwide coverage.

1.2.4 Landslip Permeability

Are there any records relating to permeability of landslips within the study site** boundary? No

Database searched and no data found.

* This includes an automatically generated 50m buffer zone around the site

1.3 Bedrock and Faults Map



Bedrock and Faults Legend



© Crown copyright and database rights 2014.
Ordnance Survey license 100035207.



Site Outline

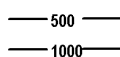

Search Buffers (m)

1.3 Bedrock, Solid Geology & Faults

The following geological information represented on the mapping is derived from 1:50,000 scale BGS Geological mapping, Sheet No:255

1.3.1 Bedrock/ Solid Geology

Records of Bedrock/ Solid Geology within 500m of the study site boundary:

ID	Distance (m)	Direction	LEX Code	Description	Rock Age
1	0.0	On Site	LC-CLSS	London Clay Formation - Clay, Silt And Sand	Eocene

1.3.2 Permeability of Bedrock Ground

Are there any records relating to permeability of bedrock ground within the study site* boundary? Yes

Distance (m)	Direction	Flow Type	Maximum Permeability	Minimum Permeability
0.0	On Site	Mixed	Moderate	Very Low
0.0	On Site	Mixed	Moderate	Very Low

1.3.3 Faults

Are there any records of Faults within 500m of the study site boundary? No

Database searched and no data found.

The geology map for the site and surrounding area are extracted from the BGS Digital Geological Map of Great Britain at 1:50,000 scale.

This Geology shows the main components as discrete layers, these are: Bedrock/ Solid Geology and linear features such as Faults. These are all displayed with the BGS Lexicon code for the rock unit and BGS sheet number. Not all of the main geological components have nationwide coverage.

* This includes an automatically generated 50m buffer zone around the site

1.4 Radon Data

1.4.1 Radon Affected Areas

Is the property in a Radon Affected Area as defined by the Health Protection Agency (HPA) and if so what percentage of homes are above the Action Level? The property is not in a Radon Affected Area, as less than 1% of properties are above the Action Level

1.4.2 Radon Protection

Is the property in an area where Radon Protection are required for new properties or extensions to existing ones as described in publication BR211 by the Building Research Establishment? No radon protective measures are necessary



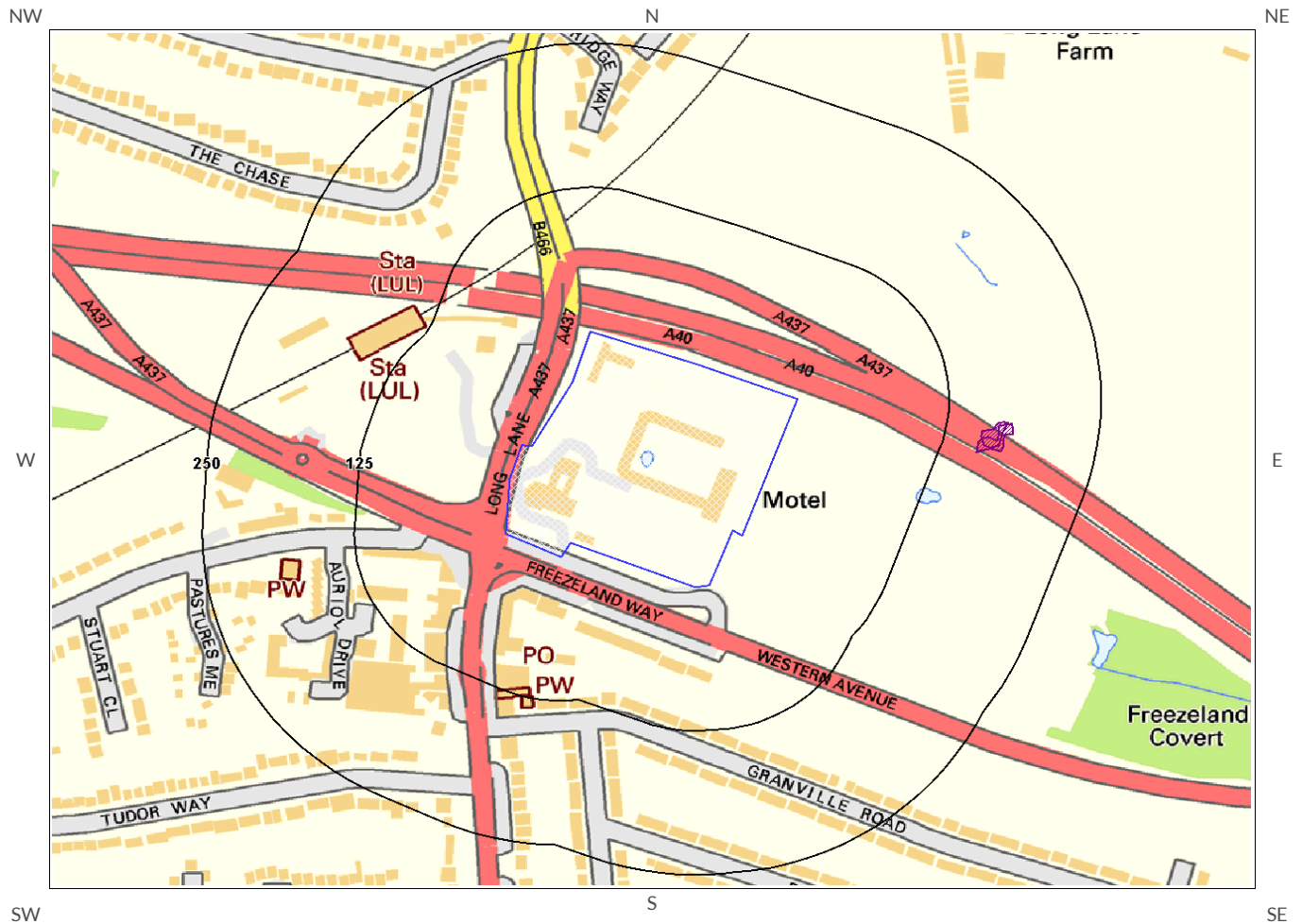

2 Ground Workings Map



Ground Workings Legend

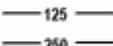

© Crown copyright and database rights 2014.
Ordnance Survey license 100035207.

-  Site Outline
-  Historic Surface Ground Workings
-  Historic Underground Workings
-  Current Ground Workings
-  Search Buffers (m)



2 Ground Workings

2.1 Historical Surface Ground Working Features derived from Historical Mapping

This dataset is based on GroundSure's unique Historical Land Use Database derived from 1:10,560 and 1:10,000 scale historical mapping.

Are there any Historical Surface Ground Working Features within 250m of the study site boundary? Yes

The following Historical Surface Ground Working Features are provided by GroundSure:

ID	Distance (m)	Direction	NGR	Use	Date
1A	154.0	E	508059 184923	Pond	1865
2A	155.0	E	508066 184926	Pond	1970

2.2 Historical Underground Working Features derived from Historical Mapping

This data is derived from the GroundSure unique Historical Land Use Database. It contains data derived from 1:10,000 and 1:10,560 historical Ordnance Survey Mapping and includes some natural topographical features (Shake Holes for example) as well as manmade features that may have implications for ground stability. Underground and mining features have been identified from surface features such as shafts. The distance that these extend underground is not shown.

Are there any Historical Underground Working Features within 1000m of the study site boundary? No

Database searched and no data found.

2.3 Current Ground Workings

This dataset is derived from the BGS BRITPITS database covering active; inactive mines; quarries; oil wells; gas wells and mineral wharves; and rail deposits throughout the British Isles.

Are there any BGS Current Ground Workings within 1000m of the study site boundary? No

Database searched and no data found.



3 Mining, Extraction & Natural Cavities

3.1 Historical Mining

This dataset is derived from GroundSure unique Historical Land-use Database that are indicative of mining or extraction activities.

Are there any Historical Mining areas within 1000m of the study site boundary? No

Database searched and no data found.

3.2 Coal Mining

This dataset provides information as to whether the study site lies within a known coal mining affected area as defined by the coal authority.

Are there any Coal Mining areas within 1000m of the study site boundary? No

Database searched and no data found.

3.3 Johnson Poole and Bloomer

This dataset provides information as to whether the study site lies within an area where JPB hold information relating to mining.

Are there any JPB Mining areas within 1000m of the study site boundary? No

The following information provided by JPB is not represented on mapping: Database searched and no data found.

3.4 Non-Coal Mining

This dataset provides information as to whether the study site lies within an area which may have been subject to non-coal historic mining.

Are there any Non-Coal Mining areas within 1000m of the study site boundary? Yes

The following non-coal mining information is provided by the BGS:

ID	Distance (m)	Direction	Name	Commodity	Assessment of likelihood
1	532.0	W	Not available	Chalk	Occasional minor mining may have occurred but of restricted extent.
2	559.0	W	Not available	Chalk	Occasional minor mining may have occurred but of restricted extent.
3	632.0	W	Not available	Chalk	Rare and localised small scale mining may have occurred.
4	755.0	W	Not available	Chalk	Rare and localised small scale mining may have occurred.

3.5 Non-Coal Mining Cavities

This dataset provides information from the Peter Brett Associates (PBA) mining cavities database (compiled for the national study entitled "Review of mining instability in Great Britain, 1990" PBA has also continued adding to this database) on mineral extraction by mining.

Are there any Non-Coal Mining cavities within 1000m of the study site boundary? No

Database searched and no data found.

3.6 Natural Cavities

This dataset provides information based on Peter Brett Associates natural cavities database.

Are there any Natural Cavities within 1000m of the study site boundary? No

Database searched and no data found.

3.7 Brine Extraction

This data provides information from the Coal Authority issued on behalf of the Cheshire Brine Subsidence Compensation Board.

Are there any Brine Extraction areas within 1000m of the study site boundary? No

Database searched and no data found.

3.8 Gypsum Extraction

This dataset provides information on Gypsum extraction from British Gypsum records.

Are there any Gypsum Extraction areas within 1000m of the study site boundary? No

Database searched and no data found.

3.9 Tin Mining

This dataset provides information on tin mining areas and is derived from tin mining records. This search is based upon postcode information to a sector level.

Are there any Tin Mining areas within 1000m of the study site boundary? No

Database searched and no data found.

3.10 Clay Mining

This dataset provides information on Kaolin and Ball Clay mining from relevant mining records.

Are there any Clay Mining areas within 1000m of the study site boundary?

No

Database searched and no data found.

4 Natural Ground Subsidence

4.1 Shrink-Swell Clay Map

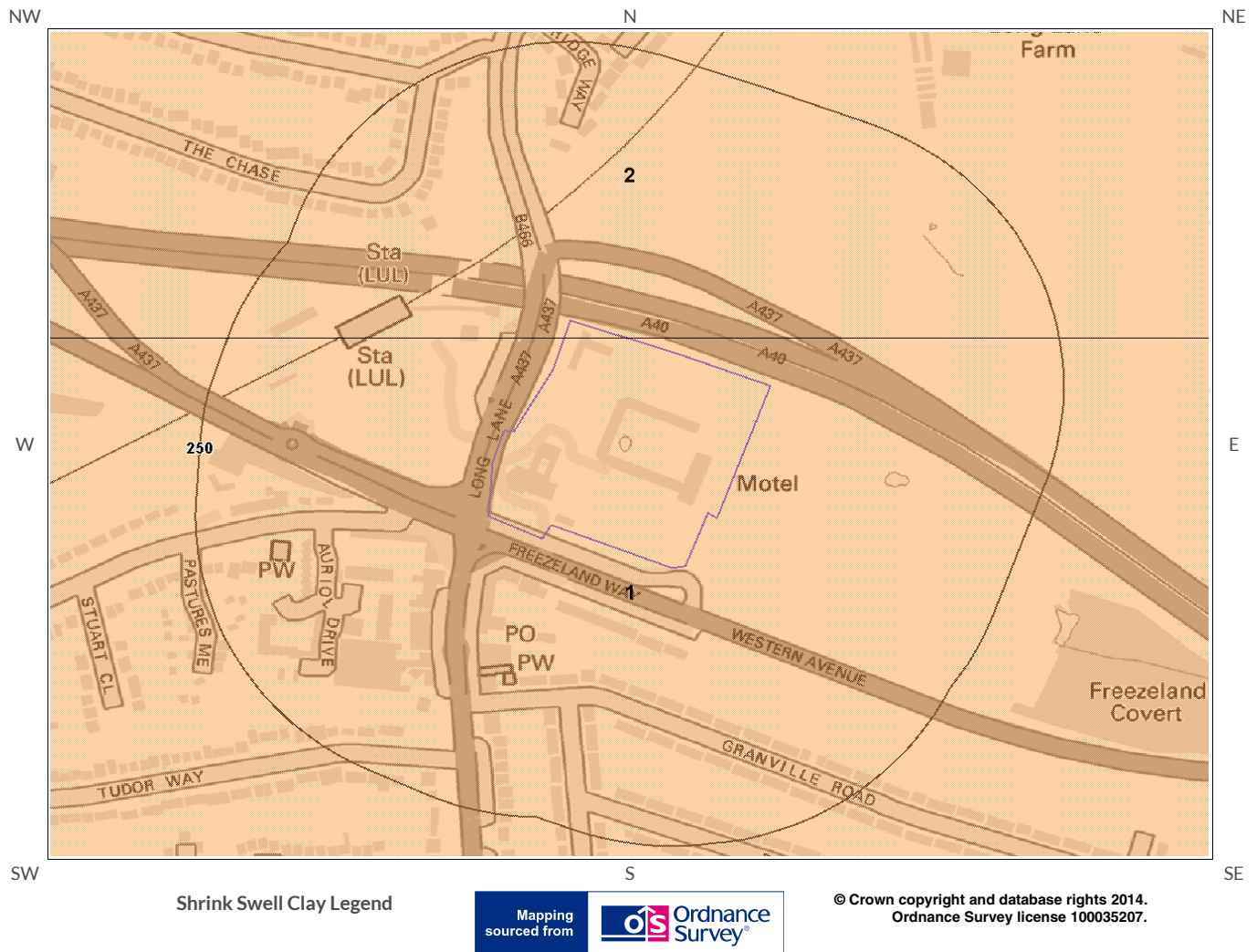

4.2 Landslides Map

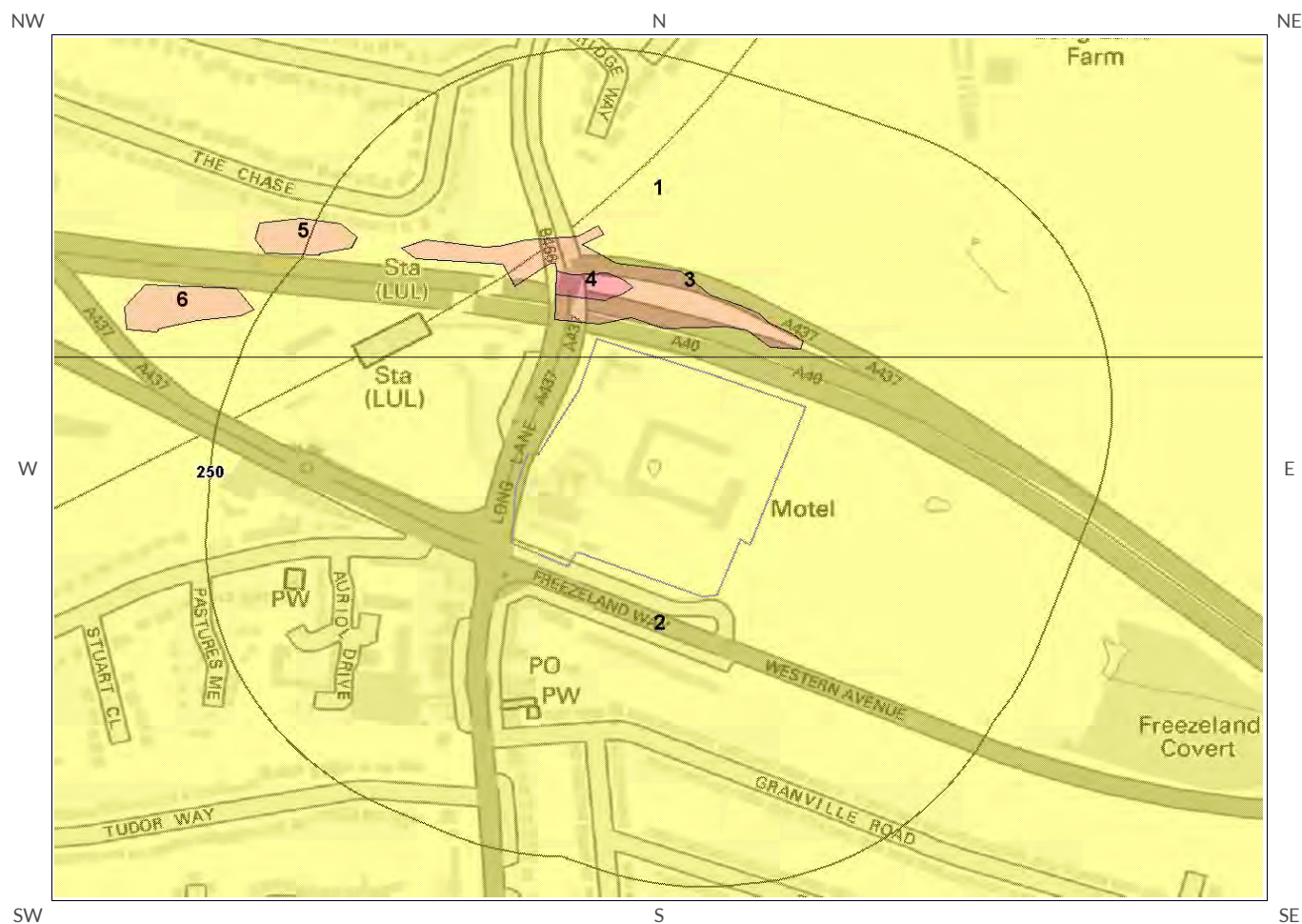

Landslides Legend



© Crown copyright and database rights 2014.
Ordnance Survey license 100035207.

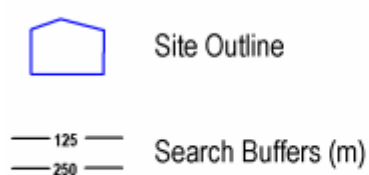

4.3 Ground Dissolution Soluble Rocks Map

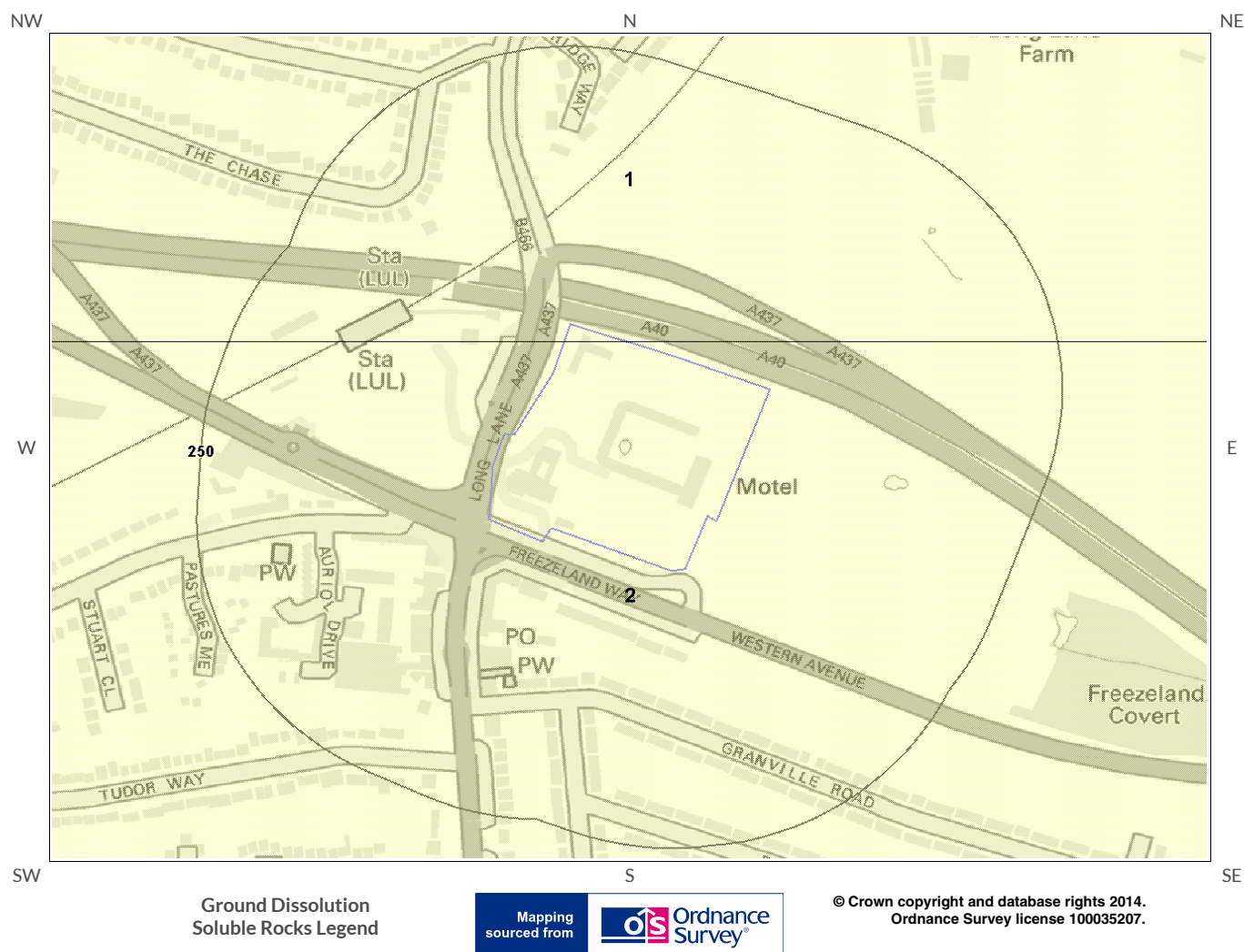

4.4 Compressible Deposits Map

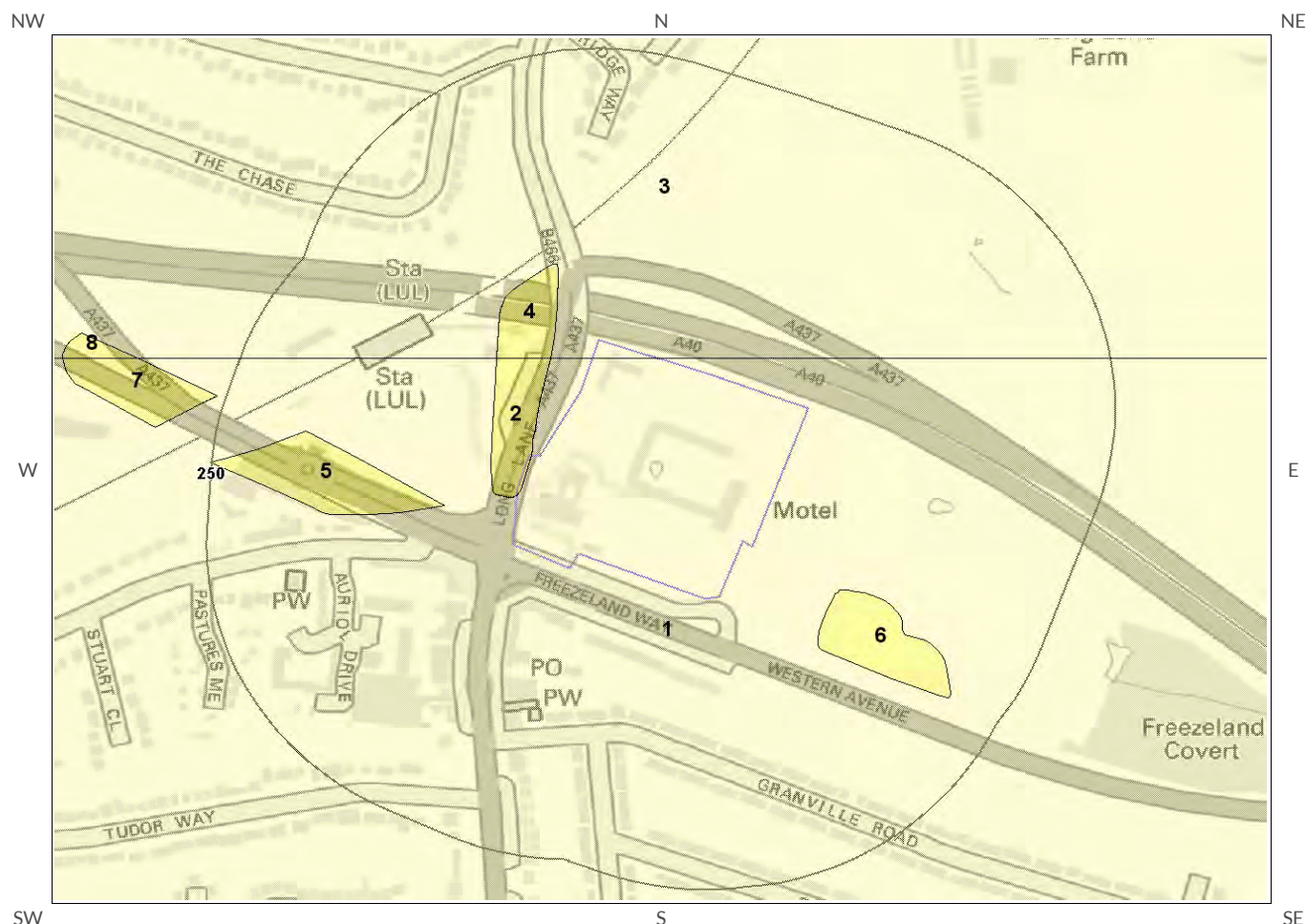

Compressible Deposits Legend



© Crown copyright and database rights 2014.
Ordnance Survey license 100035207.

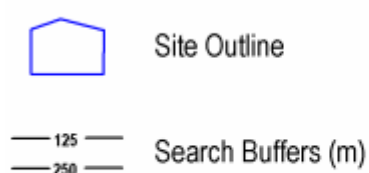

4.5 Collapsible Deposits Map

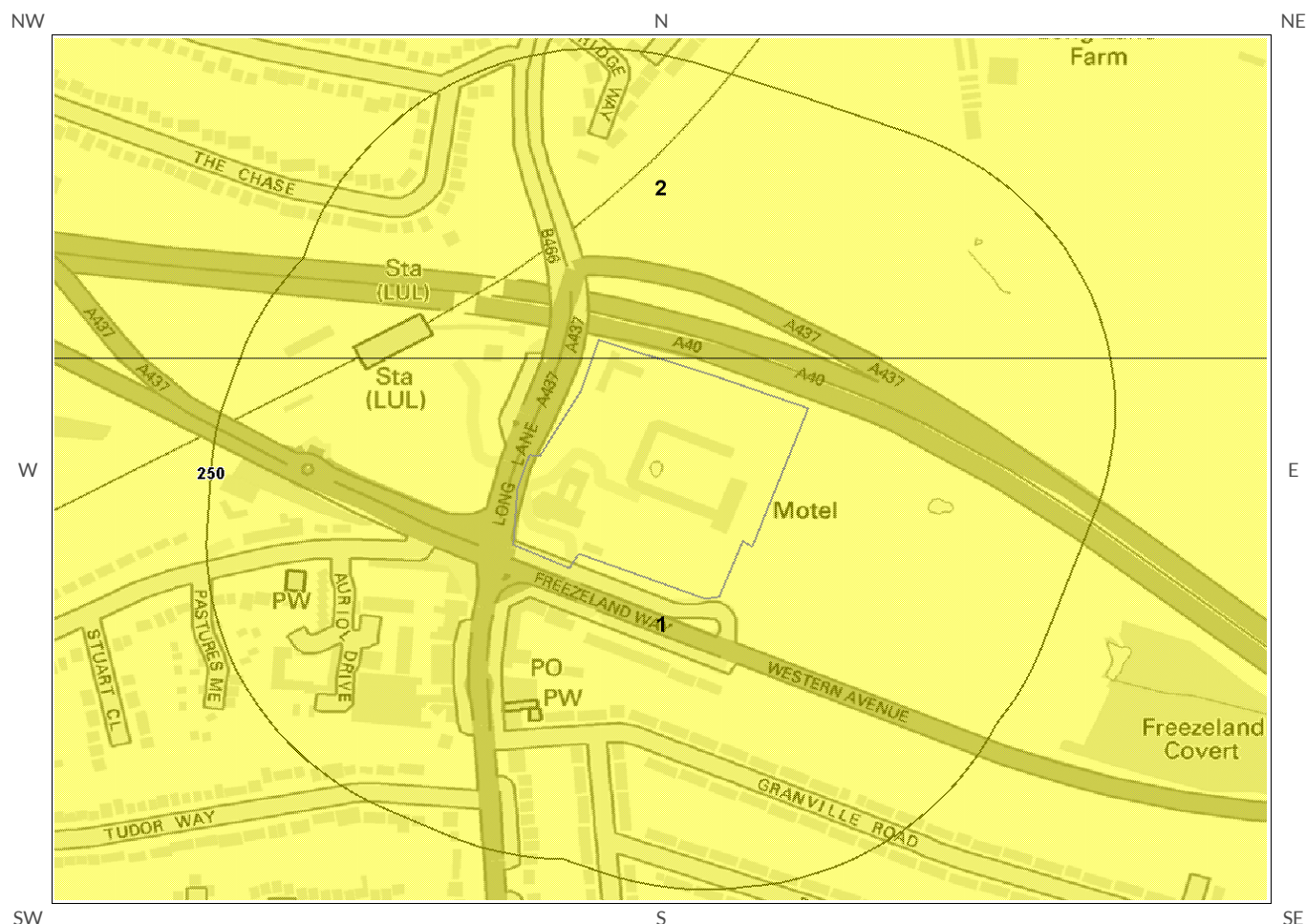

Collapsible Deposits Legend



© Crown copyright and database rights 2014.
Ordnance Survey license 100035207.

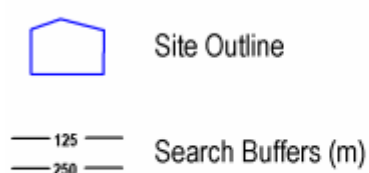

4.6 Running Sand Map

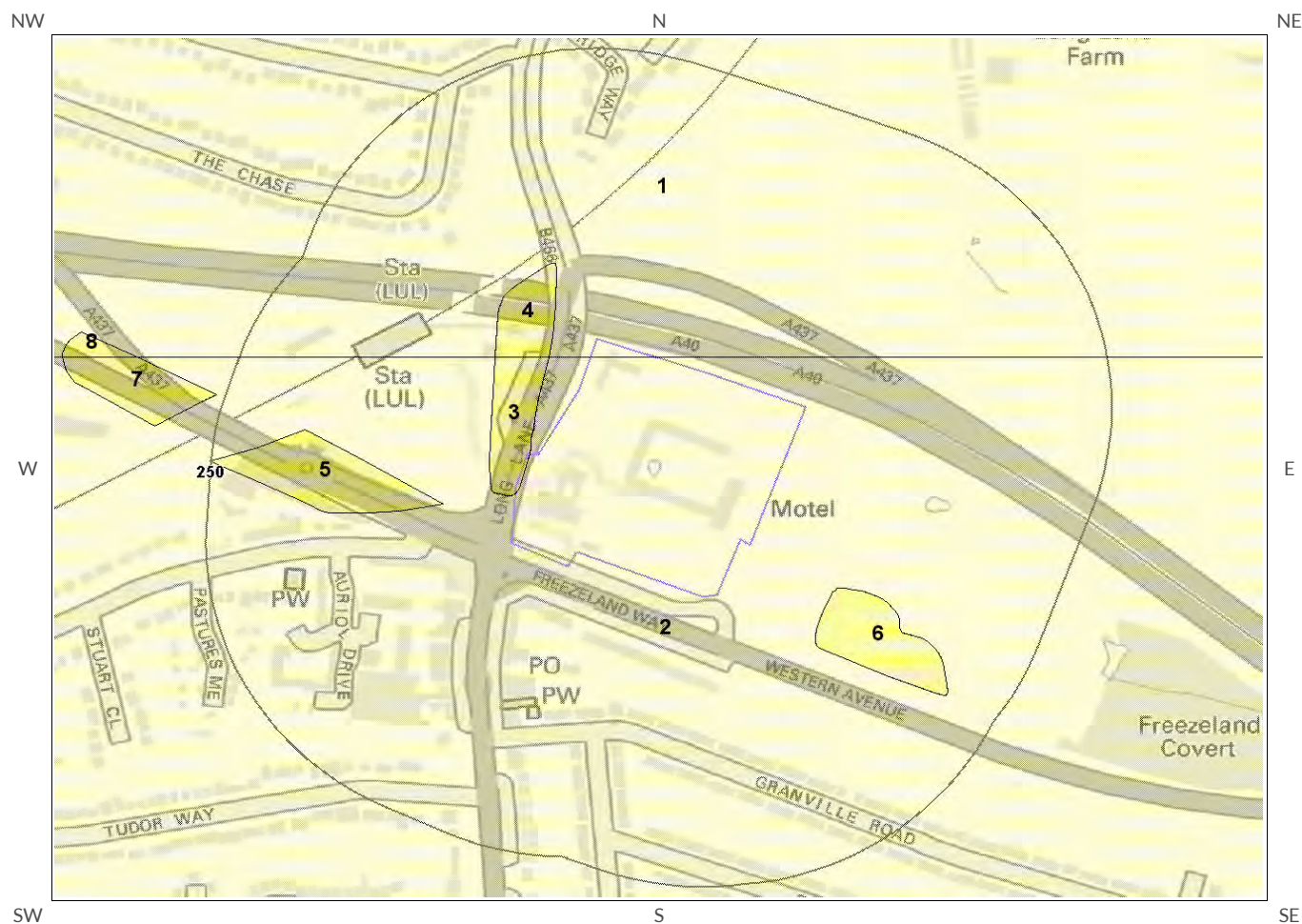

Running Sand Legend



© Crown copyright and database rights 2014.
Ordnance Survey license 100035207.

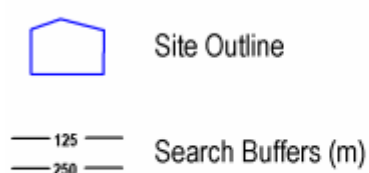



4 Natural Ground Subsidence

The National Ground Subsidence rating is obtained through the 6 natural ground stability hazard datasets, which are supplied by the British Geological Survey (BGS).

The following GeoSure data represented on the mapping is derived from the BGS Digital Geological map of Great Britain at 1:50,000 scale.

What is the maximum hazard rating of natural subsidence within the study site* boundary? **Moderate**

4.1 Shrink-Swell Clays

The following Shrink Swell information provided by the British Geological Survey:

ID	Distance (m)	Direction	Hazard Rating	Details
1	0.0	On Site	Low	Ground conditions predominantly medium plasticity. Do not plant trees with high soil moisture demands near to buildings. For new build, consideration should be given to advice published by the National House Building Council (NHBC) and the Building Research Establishment (BRE). There is a possible increase in construction cost to reduce potential shrink-swell problems. For existing property, there is a possible increase in insurance risk, especially during droughts or where vegetation with high moisture demands is present.
2	0.0	On Site	Low	Ground conditions predominantly medium plasticity. Do not plant trees with high soil moisture demands near to buildings. For new build, consideration should be given to advice published by the National House Building Council (NHBC) and the Building Research Establishment (BRE). There is a possible increase in construction cost to reduce potential shrink-swell problems. For existing property, there is a possible increase in insurance risk, especially during droughts or where vegetation with high moisture demands is present.

4.2 Landslides

The following Landslides information provided by the British Geological Survey:

ID	Distance (m)	Direction	Hazard Rating	Details
1	0.0	On Site	Very Low	Slope instability problems are unlikely to be present. No special actions required to avoid problems due to landslides. No special ground investigation required, and increased construction costs or increased financial risks are unlikely due to potential problems with landslides.
2	0.0	On Site	Very Low	Slope instability problems are unlikely to be present. No special actions required to avoid problems due to landslides. No special ground investigation required, and increased construction costs or increased financial risks are unlikely due to potential problems with landslides.
3	13.0	N	Low	Possibility of slope instability problems after major changes in ground conditions. Consideration should be given to stability if changes to drainage or excavations take place. Possible increase in construction cost to reduce potential slope stability problems. Existing property - no significant increase in insurance risk due to natural slope instability problems.

* This includes an automatically generated 50m buffer zone around the site

ID	Distance (m)	Direction	Hazard Rating	Details
4	34.0	N	Moderate	Significant potential for slope instability with relatively small changes in ground conditions. Avoid large amounts of water entering the ground through pipe leakage or soak-aways. Do not undercut or place large amounts of material on slopes without technical advice. For new build - consider the potential and consequences of ground movement during excavations, or consequence of changes to loading or drainage. For existing property - probable increase in insurance risk is likely due to potential natural slope instability after changes to ground conditions such as a very long, excessively wet winter.

4.3 Ground Dissolution of Soluble Rocks

The following Ground Dissolution information provided by the British Geological Survey:

ID	Distance (m)	Direction	Hazard Rating	Details
1	0.0	On Site	Negligible	Soluble rocks are present, but unlikely to cause problems except under exceptional conditions. No special actions required to avoid problems due to soluble rocks. No special ground investigation required, and increased construction costs or increased financial risks are unlikely due to potential problems with soluble rocks.
2	0.0	On Site	Negligible	Soluble rocks are present, but unlikely to cause problems except under exceptional conditions. No special actions required to avoid problems due to soluble rocks. No special ground investigation required, and increased construction costs or increased financial risks are unlikely due to potential problems with soluble rocks.

4.4 Compressible Deposits

The following Compressible Deposits information provided by the British Geological Survey:

ID	Distance (m)	Direction	Hazard Rating	Details
1	0.0	On Site	Negligible	No indicators for compressible deposits identified. No special actions required to avoid problems due to compressible deposits. No special ground investigation required, and increased construction costs or increased financial risks are unlikely due to potential problems with compressible deposits.
2	0.0	On Site	Very Low	Very low potential for compressible deposits to be present. No special actions required to avoid problems due to compressible deposits. No special ground investigation required, and increased construction costs or increased financial risks are unlikely due to potential problems with compressible deposits.
3	0.0	On Site	Negligible	No indicators for compressible deposits identified. No special actions required to avoid problems due to compressible deposits. No special ground investigation required, and increased construction costs or increased financial risks are unlikely due to potential problems with compressible deposits.
4	32.0	W	Very Low	Very low potential for compressible deposits to be present. No special actions required to avoid problems due to compressible deposits. No special ground investigation required, and increased construction costs or increased financial risks are unlikely due to potential problems with compressible deposits.

4.5 Collapsible Deposits

The following Collapsible Rocks information provided by the British Geological Survey:

ID	Distance (m)	Direction	Hazard Rating	Details
1	0.0	On Site	Very Low	Deposits with potential to collapse when loaded and saturated are unlikely to be present. No special ground investigation required or increased construction costs or increased financial risk due to potential problems with collapsible deposits.
2	0.0	On Site	Very Low	Deposits with potential to collapse when loaded and saturated are unlikely to be present. No special ground investigation required or increased construction costs or increased financial risk due to potential problems with collapsible deposits.

4.6 Running Sands

The following Running Sands information provided by the British Geological Survey:

ID	Distance (m)	Direction	Hazard Rating	Details
1	0.0	On Site	Negligible	No indicators for running sand identified. No special actions required to avoid problems due to running sand. No special ground investigation required, and increased construction costs or increased financial risks are unlikely due to potential problems with running sand.
2	0.0	On Site	Negligible	No indicators for running sand identified. No special actions required to avoid problems due to running sand. No special ground investigation required, and increased construction costs or increased financial risks are unlikely due to potential problems with running sand.
3	0.0	On Site	Very Low	Very low potential for running sand problems if water table rises or if sandy strata are exposed to water. No special actions required, to avoid problems due to running sand. No special ground investigation required, and increased construction costs or increased financial risks are unlikely due to potential problems with running sand.
4	32.0	W	Very Low	Very low potential for running sand problems if water table rises or if sandy strata are exposed to water. No special actions required, to avoid problems due to running sand. No special ground investigation required, and increased construction costs or increased financial risks are unlikely due to potential problems with running sand.

5 Borehole Records Map

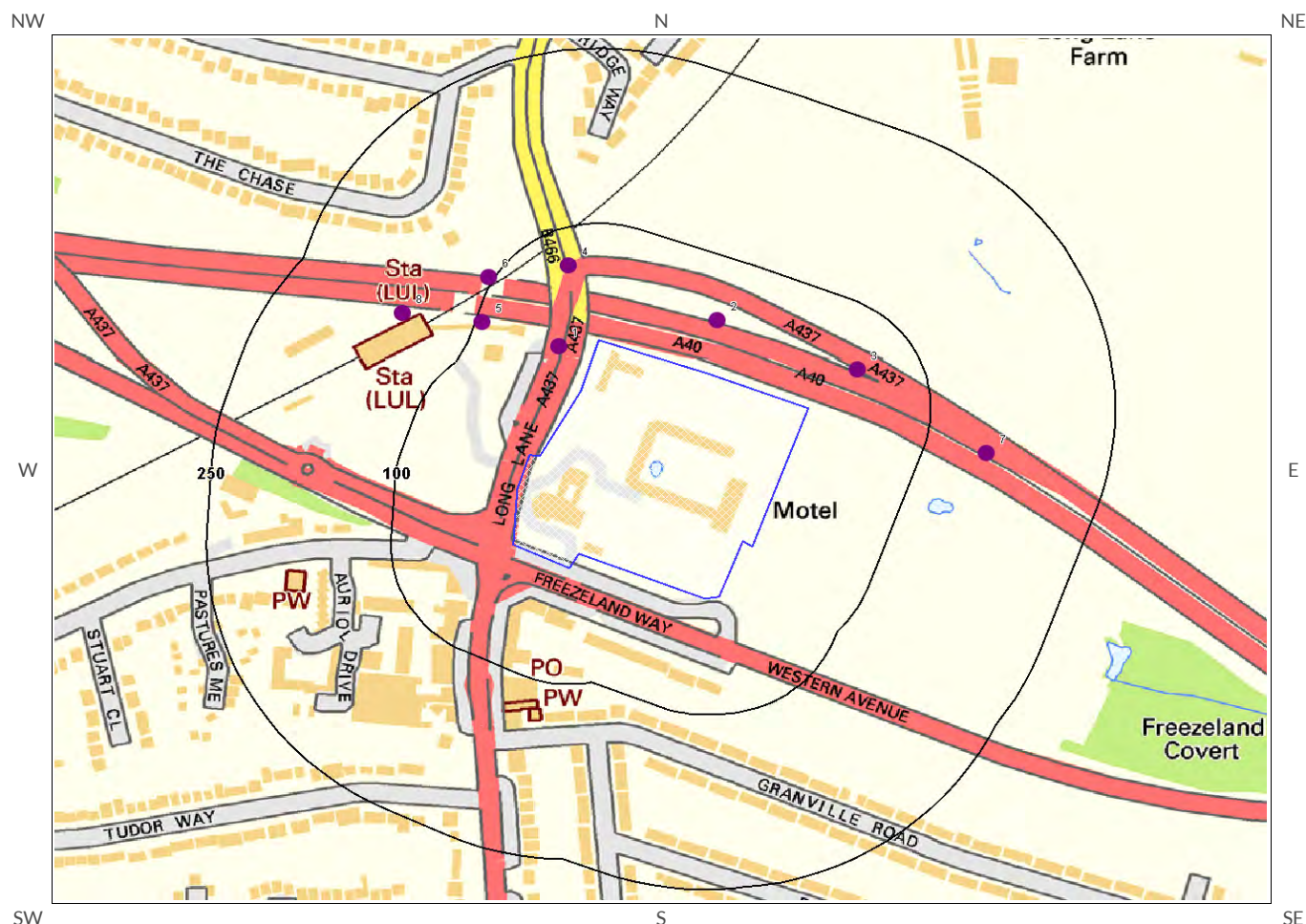

Borehole Records Legend



© Crown copyright and database rights 2014.
Ordnance Survey license 100035207.

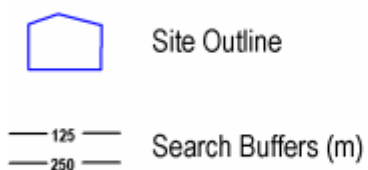

Borehole Locations



5 Borehole Records

The systematic analysis of data extracted from the BGS Borehole Records database provides the following information.

Records of boreholes within 250m of the study site boundary:

8

ID	Distance (m)	Direction	NGR	BGS Reference	Drilled Length	Borehole Name
1	29.0	W	507700 185010	TQ08NE39	20.5	A40 WESTERN AVENUE BH16
2	45.0	N	507829 185032	TQ08NE40	10.0	A40 WESTERN AVENUE BH17
3	52.0	NE	507943 184990	TQ08SE56	3.0	A40 WESTERN AVENUE TP15
4	68.0	N	507708 185079	TQ08NE38	19.8	A40 WESTERN AVENUE BH15
5	95.0	W	507638 185031	TQ08NE37	23.0	A40 WESTERN AVENUE BH14
6	104.0	NW	507643 185069	TQ08NE36	21.5	A40 WESTERN AVENUE BH13
7	150.0	E	508048 184918	TQ08SE57	3.0	A40 WESTERN AVENUE TP16
8	158.0	NW	507573 185038	TQ08NE35	25.0	A40 WESTERN AVENUE BH12

Additional online information is available for the following boreholes listed above:

- #1: scans.bgs.ac.uk/sobi_scans/boreholes/575779
- #2: scans.bgs.ac.uk/sobi_scans/boreholes/575780
- #3: scans.bgs.ac.uk/sobi_scans/boreholes/576389
- #4: scans.bgs.ac.uk/sobi_scans/boreholes/575778
- #5: scans.bgs.ac.uk/sobi_scans/boreholes/575777
- #6: scans.bgs.ac.uk/sobi_scans/boreholes/575776
- #7: scans.bgs.ac.uk/sobi_scans/boreholes/576390
- #8: scans.bgs.ac.uk/sobi_scans/boreholes/575775



6 Estimated Background Soil Chemistry

Records of background estimated soil chemistry within 250m of the study site boundary:

4

For further information on how this data is calculated and limitations upon its use, please see the GroundSure GeolInsight User Guide, available on request.

Distance (m)	Direction	Sample Type	Arsenic (As)	Cadmium (Cd)	Chromium (Cr)	Nickel (Ni)	Lead (Pb)
0.0	On Site	London	No data	No data	No data	No data	No data
0.0	On Site	London	No data	No data	No data	No data	No data
97.0	E	London	No data	No data	No data	No data	No data
106.0	NE	London	No data	No data	No data	No data	No data

*As this data is based upon underlying 1:50,000 scale geological information, a 50m buffer has been added to the search radius.

7 Railways and Tunnels Map

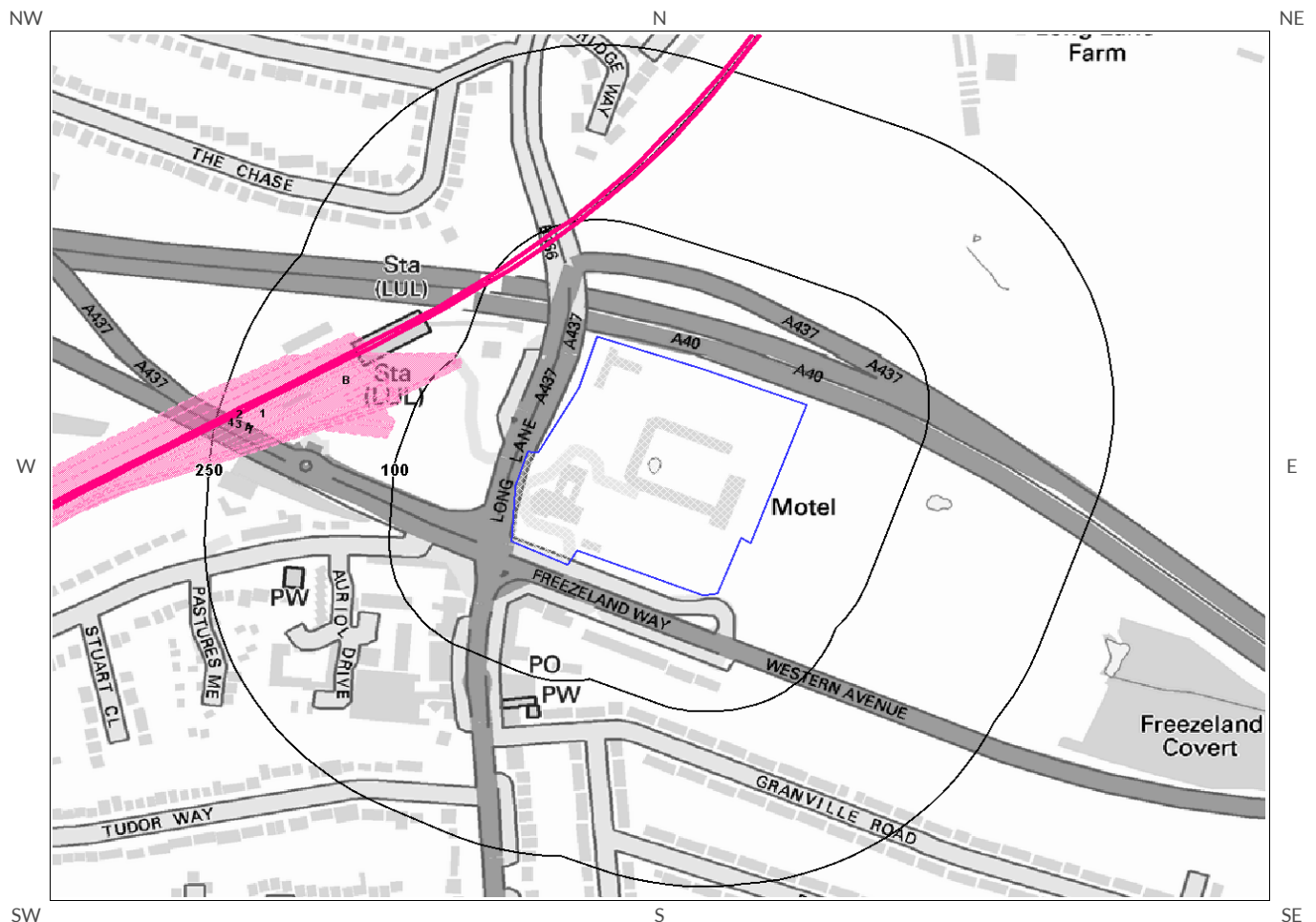

Railways and Tunnels Legend



© Crown copyright and database rights 2014.
Ordnance Survey license 100035207.
© OpenStreetMapContributors

	Underground or Partially Underground Railway / Subway System		Railway Track (OpenStreetMap)
	Site Outline		Railway Tunnel (OS Mapping)
	Search Buffers (m)		High Speed 2
			Crossrail
			Railway Track (OS Mapping)
			Railway and/or Tunnel Feature from Historical Mapping
			Abandoned or Dismantled Railway (OpenStreetMap)

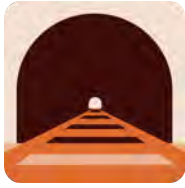

7 Railways and Tunnels

7.1 Tunnels

This data is derived from OpenStreetMap and provides information on the possible locations of underground railway systems in the UK - the London Underground, the Tyne & Wear Metro and the Glasgow Subway.

Have any underground railway lines been identified within the study site boundary? No

Have any underground railway lines been identified within 250m of the study site boundary? Yes

Distance (m)	Direction	Line
87	NW	London Underground - Metropolitan Line
87	NW	London Underground - Piccadilly Line

The approximate depth value for the nearest London Underground line given in this dataset has been extrapolated from published depths of tube lines at station platforms, and assume a constant gradient between stations. Using this method, topographical variation has resulted in some parts of the line having associated depth values either shallower or deeper than the real-world situation. Depth values are for indication only and should not be relied upon for any calculation or technical purpose and are in no way a substitute for a professional survey.

Line
London Underground Line: Metropolitan Line Depth: 0mbgl Track Type: Surface Track

Any records that have been identified are represented on the Railways and Tunnels Map.

This data is derived from Ordnance Survey mapping and provides information on the possible locations of railway tunnels forming part of the UK overground railway network.

Have any other railway tunnels been identified within the site boundary? No

Have any other railway tunnels been identified within 250m of the site boundary? No

Database searched and no data found.

Any records that have been identified are represented on the Railways and Tunnels Map.

7.2 Historical Railway and Tunnel Features

This data is derived from GroundSure's unique Historical Land-use Database and contains features relating to tunnels, railway tracks or associated works that have been identified from historical Ordnance Survey mapping.

Have any historical railway or tunnel features been identified within the study site boundary? No

Have any historical railway or tunnel features been identified within 250m of the study site boundary? Yes

ID	Distance (m)	Direction	NGR	Details	Date
1	91	NW	507463 184934	Railway Sidings	1970
2	97	NW	507309 184891	Railway Sidings	1959
6	111	W	507537 184953	Railway Sidings	1962
3	112	W	507372 184906	Railway Sidings	1938
4	112	W	507372 184906	Railway Sidings	1938
7	112	W	507380 184901	Railway Sidings	1962
8A	117	NW	507375 184899	Railway Sidings	1934
5A	119	W	507372 184899	Railway Sidings	1935
9B	139	NW	507528 184974	Railway Sidings	1962
10B	153	NW	507522 184983	Railway Sidings	1962

Any records that have been identified are represented on the Railways and Tunnels Map.

7.3 Historical Railways

This data is derived from OpenStreetMap and provides information on the possible alignments of abandoned or dismantled railway lines in proximity to the study site.

Have any historical railway lines been identified within the study site boundary? No

Have any historical railway lines been identified within 250m of the study site boundary? No

Database searched and no data found.

Note: multiple sections of the same track may be listed in the detail above

Any records that have been identified are represented on the Railways and Tunnels Map.

7.4 Active Railways

These datasets are derived from Ordnance Survey mapping and OpenStreetMap and provide information on the possible locations of active railway lines in proximity to the study site.

Have any active railway lines been identified within the study site boundary? No

Have any active railway lines been identified within 250m of the study site boundary? No

Database searched and no data found.

Note: multiple sections of the same track may be listed in the detail above
Any records that have been identified are represented on the Railways and Tunnels Map.

7.5 Railway Projects

These datasets provide information on the location of large scale railway projects High Speed 2 and Crossrail.

Is the study site within 5km of the route of the High Speed 2 rail project? Yes

Is the study site within 500m of the route of the Crossrail rail project? No

Further information on proximity to these routes, the project construction status and associated works can be obtained through the purchase of a GroundSure HS2 and Crossrail Report.

Contact Details

GroundSure Helpline
Telephone: 08444 159 000
info@groundsure.com



British Geological Survey Enquiries

Kingsley Dunham Centre
Keyworth, Nottingham NG12 5GG
Tel: 0115 936 3143.
Fax: 0115 936 3276.
Email: enquiries@bgs.ac.uk
Web: www.bgs.ac.uk

BGS Geological Hazards Reports and general geological enquiries



British Gypsum

British Gypsum Ltd
East Leake
Loughborough
Leicestershire
LE12 6HX



The Coal Authority

200 Lichfield Lane
Mansfield
Notts NG18 4RG
Tel: 0345 7626 848
DX 716176 Mansfield 5
www.coal.gov.uk



Public Health England

Public information access office
Public Health England, Wellington House
133-155 Waterloo Road, London, SE1 8UG
<https://www.gov.uk/government/organisations/public-health-england>
Email: enquiries@phe.gov.uk
Main switchboard: 020 7654 8000



Johnson Poole & Bloomer Limited

Harris and Pearson Building, Brettell Lane
Brierley Hill, West Midlands
DY5 3LH
Tel: +44 (0) 1384 262 000
Email: enquiries.gs@pb.co.uk
Website: www.jpb.co.uk



Ordnance Survey

Adanac Drive, Southampton
SO16 0AS

Tel: 08456 050505

Website: <http://www.ordnancesurvey.co.uk/>



Getmapping PLC

Virginia Villas, High Street, Hartley Witney,
Hampshire RG27 8NW
Tel: 01252 845444
Website: <http://www1.getmapping.com/>



Peter Brett Associates

Caversham Bridge House
Waterman Place
Reading
Berkshire RG1 8DN
Tel: +44 (0)118 950 0761 E-mail: reading@pba.co.uk
Website: <http://www.peterbrett.com/home>



Acknowledgements: Ordnance Survey © Crown Copyright and/or Database Right. All Rights Reserved. Licence Number [03421028]. This report has been prepared in accordance with the GroundSure Ltd standard Terms and Conditions of business for work of this nature.

Report Reference: GS-1745869

Client Reference: 14-0724.01

Standard Terms and Conditions

1 Definitions

In these terms and conditions unless the context otherwise requires:

"Beneficiary" means the person or entity for whose benefit the Client has obtained the Services.

"Client" means the party or parties entering into a Contract with GroundSure.

"Commercial" means any building or property which is not Residential.

"Confidential Information" means the contents of this Contract and all information received from the Client as a result of, or in connection with, this Contract other than

(i) information which the Client can prove was rightfully in its possession prior to disclosure by GroundSure and

(ii) any information which is in the public domain (other than by virtue of a breach of this Contract).

"Support Services" means Support Services provided by GroundSure including, without limitation, interpreting third party and in-house environmental data, providing environmental support advice, undertaking environmental audits and assessments, Site investigation, Site monitoring and related items.

"Contract" means the contract between GroundSure and the Client for the provision of the Services, and which shall incorporate these terms and conditions, the Order, and the relevant User Guide.

"Third Party Data Provider" means any third party providing Third Party Content to GroundSure.

"Data Reports" means reports comprising factual data with no accompanying interpretation.

"Fees" has the meaning set out in clause 5.1.

"GroundSure" means GroundSure Limited, a company registered in England and Wales under number 03421028.

"GroundSure Materials" means all materials prepared by GroundSure and provided as part of the Services, including but not limited to Third Party Content, Data Reports, Mapping, and Risk Screening Reports.

"Intellectual Property" means any patent, copyright, design rights, trade or service mark, moral rights, data protection rights, know-how or trade mark in each case whether registered or not and including applications for the same or any other rights of a similar nature anywhere in the world.

"Mapping" means a map, map data or a combination of historical maps of various ages, time periods and scales.

"Order" means an electronic, written or other order form submitted by the Client requesting Services from GroundSure in respect of a specified Site.

"Ordnance Survey" means the Secretary of State for Business, Innovation and Skills, acting through Ordnance Survey, Adanac Drive, Southampton, SO16 0AS, UK.

"Order Website" means the online platform through which Orders may be placed by the Client and accepted by GroundSure.

"Report" means a Risk Screening Report or Data Report for Commercial or Residential property.

"Residential" means any building or property used as or intended to be used as a single dwelling.

"Risk Screening Report" means a risk screening report comprising factual data with an accompanying interpretation by GroundSure.

"Services" means any Report, Mapping and/or Support Services which GroundSure has agreed to provide by accepting an Order pursuant to clause 2.6.

"Site" means the area of land in respect of which the Client has requested GroundSure to provide the Services.

"Third Party Content" means data, database information or other information which is provided to GroundSure by a Third Party Data Provider.

"User Guide" means the user guide, as amended from time to time, available upon request from GroundSure and on the website (www.GroundSure.com) and forming part of this Contract.

2 Scope of Services, terms and conditions, requests for insurance and quotations

2.1 GroundSure agrees to provide the Services in accordance with the Contract.

2.2 GroundSure shall exercise reasonable skill and care in the provision of the Services.

2.3 Subject to clause 7.3 the Client acknowledges that it has not relied on any statement or representation made by or on behalf of GroundSure which is not set out and expressly agreed in writing in the Contract and all such statements and representations are hereby excluded to the fullest extent permitted by law.

2.4 The Client acknowledges that terms and conditions appearing on a Client's order form, printed stationery or other communication, or any terms or conditions implied by custom, practice or course of dealing shall be of no effect, and that this Contract shall prevail over all others in relation to the Order.

2.5 If the Client or Beneficiary requests insurance in conjunction with or as a result of the Services, GroundSure shall use reasonable endeavours to recommend such insurance, but makes no warranty that such insurance shall be available from insurers or that it will be offered on reasonable terms. Any insurance purchased by the Client or Beneficiary shall be subject solely to the terms of the policy issued by insurers and GroundSure will have no liability therefor. In addition you acknowledge and agree that GroundSure does not act as an agent or broker for any insurance providers. The Client should take (and ensure that the Beneficiary takes) independent advice to ensure that the insurance policy requested or offered is suitable for its requirements.

2.6 GroundSure's quotations or proposals are valid for a period of 30 days only unless an alternative period of time is explicitly stipulated by GroundSure. GroundSure reserves the right to withdraw any quotation or proposal at any time before an Order is accepted by GroundSure. GroundSure's acceptance of an Order

shall be binding only when made in writing and signed by GroundSure's authorised representative or when accepted through the Order Website.

3 The Client's obligations

3.1 The Client shall comply with the terms of this Contract and

(i) procure that the Beneficiary or any third party relying on the Services complies with and acts as if it is bound by the Contract and

(ii) be liable to GroundSure for the acts and omissions of the Beneficiary or any third party relying on the Services as if such acts and omissions were those of the Client.

3.2 The Client shall be solely responsible for ensuring that the Services are appropriate and suitable for its and/or the Beneficiary's needs.

3.3 The Client shall supply to GroundSure as soon as practicable and without charge all requisite information (and the Client warrants that such information is accurate, complete and appropriate), including without limitation any environmental information relating to the Site and shall give such assistance as GroundSure shall reasonably require in the provision of the Services including, without limitation, access to the Site, facilities and equipment.

3.4 Where the Client's approval or decision is required to enable GroundSure to carry out work in order to provide the Services, such approval or decision shall be given or procured in reasonable time and so as not to delay or disrupt the performance of the Services.

3.5 Save as expressly permitted by this Contract the Client shall not, and shall procure that the Beneficiary shall not, re-sell, alter, add to, or amend the GroundSure Materials, or use the GroundSure Materials in a manner for which they were not intended. The Client may make the GroundSure Materials available to a third party who is considering acquiring some or all of, or providing funding in relation to, the Site, but such third party cannot rely on the same unless expressly permitted under clause 4.

3.6 The Client is responsible for maintaining the confidentiality of its user name and password if using the Order Website and the Client acknowledges that GroundSure accepts no liability of any kind for any loss or damage suffered by the Client as a consequence of using the Order Website.

4 Reliance

4.1 The Client acknowledges that the Services provided by GroundSure consist of the presentation and analysis of Third Party Content and other content and that information obtained from a Third Party Data Provider cannot be guaranteed or warranted by GroundSure to be reliable.

4.2 In respect of Data Reports, Mapping and Risk Screening Reports, the following classes of person and no other are entitled to rely on their contents;

- (i) the Beneficiary,
- (ii) the Beneficiary's professional advisers, (iii) any person providing funding to the Beneficiary in relation to the Site (whether directly or as part of a lending syndicate),
- (iv) the first purchaser or first tenant of the Site, and
- (v) the professional advisers and lenders of the first purchaser or tenant of the Site.

4.3 In respect of Support Services, only the Client, Beneficiary and parties expressly named in a Report and no other parties are entitled to rely on its contents.

4.4 Save as set out in clauses 4.2 and 4.3 and unless otherwise expressly agreed in writing, no other person or entity of any kind is entitled to rely on any Services or Report issued or provided by GroundSure. Any party considering such Reports and Services does so at their own risk.

5 Fees and Disbursements

5.1 GroundSure shall charge and the Client shall pay fees at the rate and frequency specified in the written proposal, Order Website or Order acknowledgement form, plus (in the case of Support Services) all proper disbursements incurred by GroundSure. The Client shall in addition pay all value added tax or other tax payable on such fees and disbursements in relation to the provision of the Services (together "Fees").

5.2 The Client shall pay all outstanding Fees to GroundSure in full without deduction, counterclaim or set off within 30 days of the date of GroundSure's invoice or such other period as may be agreed in writing between GroundSure and the Client ("Payment Date"). Interest on late payments will accrue on a daily basis from the Payment Date until the date of payment (whether before or after judgment) at the rate of 8% per annum.

5.3 The Client shall be deemed to have agreed the amount of any invoice unless an objection is made in writing within 28 days of the date of the invoice. As soon as reasonably practicable after being notified of an objection, without prejudice to clause 5.2 a member of GroundSure's management team will contact the Client and the parties shall then use all reasonable endeavours to resolve the dispute within 15 days.

6 Intellectual Property and Confidentiality

6.1 Subject to

- (i) full payment of all relevant Fees and
- (ii) compliance with this Contract, the Client is granted (and is permitted to sub-licence to the Beneficiary) a royalty-free, worldwide, non-assignable and (save to the extent set out in this Contract) non-transferable licence to make use of the GroundSure Materials.

6.2 All Intellectual Property in the GroundSure Materials are and shall remain owned by GroundSure or GroundSure's licensors (including without limitation the Third Party Data Providers) the Client acknowledges, and shall procure acknowledgement by the Beneficiary of, such ownership. Nothing in this Contract purports to transfer or assign any rights to the Client or the Beneficiary in respect of such Intellectual Property.

6.3 Third Party Data Providers may enforce any breach of clauses 6.1 and 6.2 against the Client or Beneficiary.

6.4 The Client shall, and shall procure that any recipients of the GroundSure Materials shall:

- (i) not remove, suppress or modify any trade mark, copyright or other proprietary marking belonging to GroundSure or any third party from the Services;
 - (ii) use the information obtained as part of the Services in respect of the subject Site only, and shall not store or reuse any information obtained as part of the Services provided in respect of adjacent or nearby sites;
 - (iii) not create any product or report which is derived directly or indirectly from the Services (save that those acting in a professional capacity to the Beneficiary may provide advice based upon the Services);
 - (iv) not combine the Services with or incorporate such Services into any other information data or service;
 - (v) not reformat or otherwise change (whether by modification, addition or enhancement), the Services (save that those acting for the Beneficiary in a professional capacity shall not be in breach of this clause 6.4(v) where such reformatting is in the normal course of providing advice based upon the Services);
 - (vi) where a Report and/or Mapping contains material belonging to Ordnance Survey, acknowledge and agree that such content is protected by Crown Copyright and shall not use such content for any purpose outside of receiving the Services; and
 - (vii) not copy in whole or in part by any means any map prints or run-on copies containing content belonging to Ordnance Survey (other than that contained within Ordnance Survey's OS Street Map) without first being in possession of a valid Paper Map Copying Licence from Ordnance Survey,
- 6.5 Notwithstanding clause 6.4, the Client may make reasonable use of the GroundSure Materials in order to advise the Beneficiary in a professional capacity. However, GroundSure shall have no liability in respect of any advice, opinion or report given or provided to Beneficiaries by the Client.

6.6 The Client shall procure that any person to whom the Services are made available shall notify GroundSure of any request or requirement to disclose, publish or disseminate any information contained in the Services in accordance with the Freedom of Information Act 2000, the Environmental Information Regulations 2004 or any associated legislation or regulations in force from time to time.

7.Liability: Particular Attention Should Be Paid To This Clause

7.1 This Clause 7 sets out the entire liability of GroundSure, including any liability for the acts or omissions of its employees, agents, consultants, subcontractors and Third Party Content, in respect of:

- (i) any breach of contract, including any deliberate breach of the Contract by GroundSure or its employees, agents or subcontractors;
- (ii) any use made of the Reports, Services, Materials or any part of them; and
- (iii) any representation, statement or tortious act or omission (including negligence) arising under or in connection with the Contract.

7.2 All warranties, conditions and other terms implied by statute or common law are, to the fullest extent permitted by law, excluded from the Contract.

7.3 Nothing in the Contract limits or excludes the liability of the Supplier for death or personal injury resulting from negligence, or for any damage or liability incurred by the Client or Beneficiary as a result of fraud or fraudulent misrepresentation.

7.4 GroundSure shall not be liable for

- (i) loss of profits;
- (ii) loss of business;
- (iii) depletion of goodwill and/or similar losses;
- (iv) loss of anticipated savings;
- (v) loss of goods;
- (vi) loss of contract;
- (vii) loss of use;
- (viii) loss or corruption of data or information;
- (ix) business interruption;
- (x) any kind of special, indirect, consequential or pure economic loss, costs, damages, charges or expenses;
- (xi) loss or damage that arise as a result of the use of all or part of the GroundSure Materials in breach of the Contract;
- (xii) loss or damage arising as a result of any error, omission or inaccuracy in any part of the GroundSure Materials where such error, omission or inaccuracy is caused by any Third Party Content or any reasonable interpretation of Third Party Content;
- (xiii) loss or damage to a computer, software, modem, telephone or other property; and
- (xiv) loss or damage caused by a delay or loss of use of GroundSure's internet ordering service.

7.5 GroundSure's total liability in relation to or under the Contract shall be limited to £10 million for any claim or claims.

7.6 GroundSure shall procure that the Beneficiary shall be bound by limitations and exclusions of liability in favour of GroundSure which accord with those detailed in clauses 7.4 and 7.5 (subject to clause 7.3) in respect of all claims which the Beneficiary may bring against GroundSure in relation to the Services or other matters arising pursuant to the Contract.

8 GroundSure's right to suspend or terminate

8.1 If GroundSure reasonably believes that the Client or Beneficiary has not provided the information or assistance required to enable the proper provision of the Services, GroundSure shall be entitled to suspend all further performance of the Services until such time as any such deficiency has been made good.

8.2 GroundSure shall be entitled to terminate the Contract immediately on written notice in the event that:

- (i) the Client fails to pay any sum due to GroundSure within 30

days of the Payment Date; or

- (ii) the Client (being an individual) has a bankruptcy order made against him or (being a company) shall enter into liquidation whether compulsory or voluntary or have an administration order made against it or if a receiver shall be appointed over the whole or any part of its property assets or undertaking or if the Client is struck off the Register of Companies or dissolved; or
- (iii) the Client being a company is unable to pay its debts within the meaning of Section 123 of the Insolvency Act 1986 or being an individual appears unable to pay his debts within the meaning of Section 268 of the Insolvency Act 1986 or if the Client shall enter into a composition or arrangement with the Client's creditors or shall suffer distress or execution to be levied on his goods; or
- (iv) the Client or the Beneficiary breaches any term of the Contract (including, but not limited to, the obligations in clause 4) which is incapable of remedy or if remediable, is not remedied within five days of notice of the breach.

9. Client's Right to Terminate and Suspend

9.1 Subject to clause 10.1, the Client may at any time upon written notice terminate or suspend the provision of all or any of the Services.

9.2 In any event, where the Client is a consumer (and not a business) he/she hereby expressly acknowledges and agrees that:

- (i) the supply of Services under this Contract (and therefore the performance of this Contract) commences immediately upon GroundSure's acceptance of the Order; and
- (ii) the Reports and/or Mapping provided under this Contract are (a) supplied to the Client's specification(s) and in any event (b) by their nature cannot be returned.

10 Consequences of Withdrawal, Termination or Suspension

10.1 Upon termination of the Contract:

- (i) GroundSure shall take steps to bring to an end the Services in an orderly manner, vacate any Site with all reasonable speed and shall deliver to the Client and/or Beneficiary any property of the Client and/or Beneficiary in GroundSure's possession or control; and
- (ii) the Client shall pay to GroundSure all and any Fees payable in respect of the performance of the Services up to the date of termination or suspension. In respect of any Support Services provided, the Client shall also pay GroundSure any additional costs incurred in relation to the termination or suspension of the Contract.

11 Anti-Bribery

11.1 The Client warrants that it shall:

- (i) comply with all applicable laws, statutes and regulations relating to anti-bribery and anti-corruption including but not limited to the Bribery Act 2010;
- (ii) comply with such of GroundSure's anti-bribery and anti-corruption policies as are notified to the Client from time to time; and
- (iii) promptly report to GroundSure any request or demand for any undue financial or other advantage of any kind received by or on behalf of the Client in connection with the performance of this Contract.

11.2 Breach of this Clause 11 shall be deemed a material breach of this Contract.

12 General

12.1 The Mapping contained in the Services is protected by Crown copyright and must not be used for any purpose other than as part of the Services or as specifically provided in the Contract.

12.2 The Client shall be permitted to make one copy only of each Report or Mapping Order. Thereafter the Client shall be entitled to make unlimited copies of the Report or Mapping Order only in accordance with an Ordnance Survey paper map copy license available through GroundSure.

12.3 GroundSure reserves the right to amend or vary this Contract. No amendment or variation to this Contract shall be valid unless signed by an authorised representative of GroundSure.

12.4 No failure on the part of GroundSure to exercise, and no delay in exercising, any right, power or provision under this Contract shall operate as a waiver thereof.

12.5 Save as expressly provided in this Contract, no person other than the persons set out therein shall have any right under the Contract (Rights of Third Parties) Act 1999 to enforce any terms of the Contract.

12.6 The Secretary of State for Business, Innovation and Skills ("BIS") or BIS' successor body, as the case may be, acting through Ordnance Survey may enforce a breach of clause 6.4(vi) and clause 6.4(vii) of these terms and conditions against the Client in accordance with the provisions of the Contracts (Rights of Third Parties) Act 1999.

12.7 GroundSure shall not be liable to the Client if the provision of the Services is delayed or prevented by one or more of the following circumstances:

- (i) the Client or Beneficiary's failure to provide facilities, access or information;
- (ii) fire, storm, flood, tempest or epidemic;
- (iii) Acts of God or the public enemy;
- (iv) riot, civil commotion or war;
- (v) strikes, labour disputes or industrial action;
- (vi) acts or regulations of any governmental or other agency;
- (vii) suspension or delay of services at public registries by Third Party Data Providers;
- (viii) changes in law; or
- (ix) any other reason beyond GroundSure's reasonable control.

In the event that GroundSure is prevented from performing the Services (or any part thereof) in accordance with this clause 12.6 for a period of not less than 30 days then GroundSure shall be entitled to terminate this Contract immediately on written notice to the Client.

12.8 Any notice provided shall be in writing and shall be deemed to be properly

given if delivered by hand or sent by first class post, facsimile or by email to the address, facsimile number or email address of the relevant party as may have been notified by each party to the other for such purpose or in the absence of such notification the last known address.

12.9 Such notice shall be deemed to have been received on the day of delivery if delivered by hand, facsimile or email (save to the extent such day is not a working day where it shall be deemed to have been delivered on the next working day) and on the second working day after the day of posting if sent by first class post.

12.10 The Contract constitutes the entire agreement between the parties and shall supersede all previous arrangements between the parties relating to the subject matter hereof.

12.11 Each of the provisions of the Contract is severable and distinct from the others and if one or more provisions is or should become invalid, illegal or unenforceable, the validity and enforceability of the remaining provisions shall not in any way be tainted or impaired.

12.12 This Contract shall be governed by and construed in accordance with English law and any proceedings arising out of or connected with this Contract shall be subject to the exclusive jurisdiction of the English courts.

12.13 GroundSure is an executive member of the Council of Property Search Organisation (CoPSO) and has signed up to the Search Code administered by the Property Codes Compliance Board (PCCB). All Risk Screening Reports shall be supplied in accordance with the provisions of the Search Code.

12.14 If the Client or Beneficiary has a complaint about the Services, written notice should be given to the Compliance Officer at GroundSure who will respond in a timely manner.

12.15 The Client agrees that it shall, and shall procure that each Beneficiary shall, treat in confidence all Confidential Information and shall not, and shall procure that each Beneficiary shall not (i) disclose any Confidential Information to any third party other than in accordance with the terms of this Contract; and (ii) use Confidential Information for a purpose other than the exercise of its rights and obligations under this Contract. Subject to clause 6.6, nothing shall prevent the Client or any Beneficiary from disclosing Confidential Information to the extent required by law



Site Details:

FORMER MASTER BREWER
SITEFREEZELAND
WAYUXBRIDGE, UB10 9QE

Client Ref: 14-0724.01
Report Ref: GS-1745867
Grid Ref: 507768, 184904

Map Name: County Series

Map date: 1864-1868

Scale: 1:10,560

Printed at: 1:10,560



Surveyed 1865
Revised 1865
Edition N/A
Copyright N/A
Levelled N/A

Surveyed 1864
Revised 1864
Edition N/A
Copyright N/A
Levelled N/A

Surveyed 1864
Revised 1866
Edition N/A
Copyright N/A
Levelled N/A

Surveyed 1865
Revised 1865
Edition N/A
Copyright N/A
Levelled N/A



Produced by
GroundSure Environmental Insight
T: 08444 159000
E: info@groundsurre.com
W: www.groundsure.com

© Crown copyright and database rights 2013 Ordnance Survey 100035207

Production date: 03 November 2014

To view map legend click here [Legend](#)

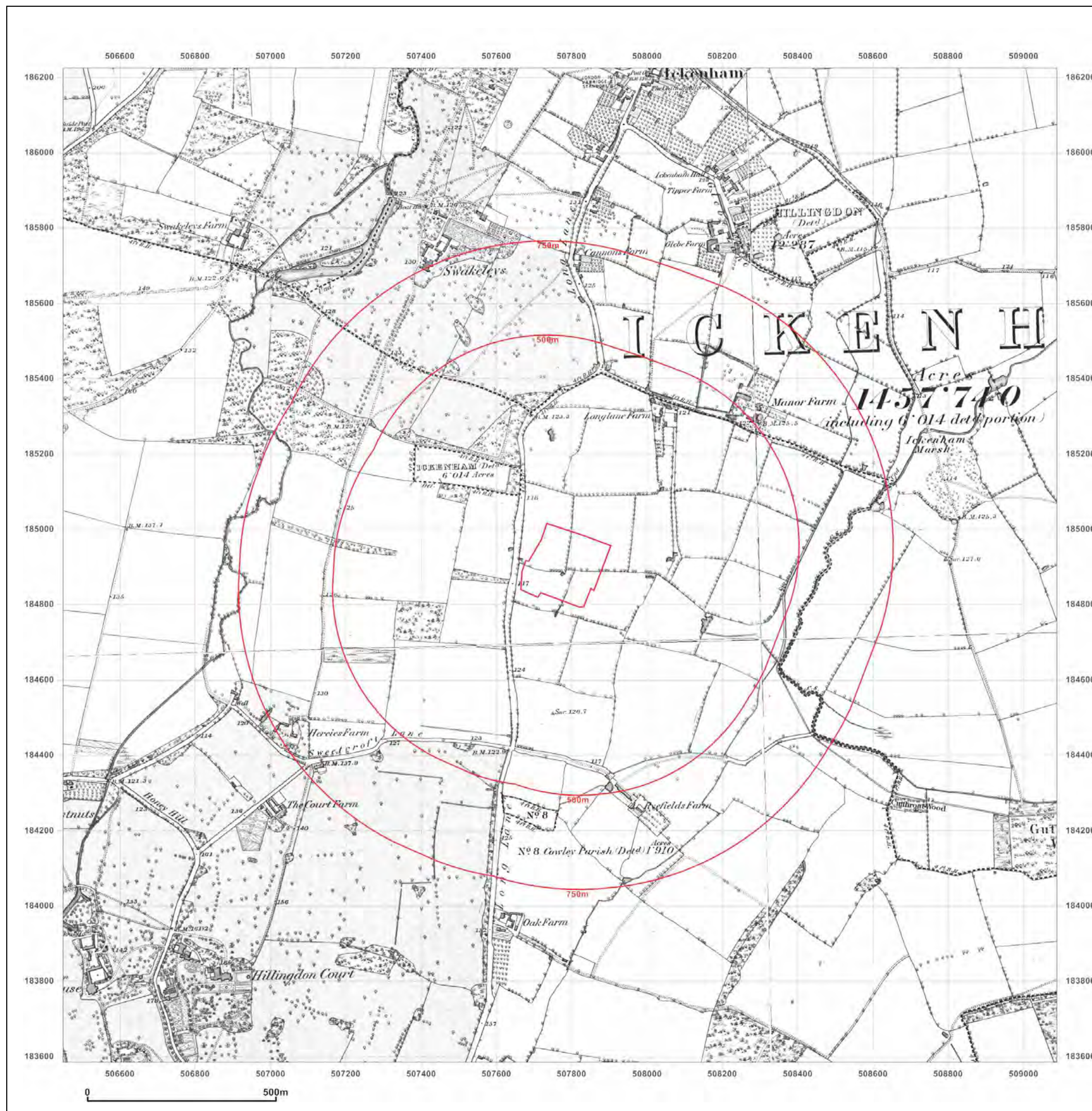

Site Details:

FORMER MASTER BREWER
SITEFREEZELAND
WAYUXBRIDGE, UB10 9QE

Client Ref: 14-0724.01
Report Ref: GS-1745867
Grid Ref: 507768, 184904

Map Name: County Series

Map date: 1882

Scale: 1:10,560

Printed at: 1:10,560



Surveyed N/A
Revised N/A
Edition N/A
Copyright N/A
Levelled N/A



Produced by
GroundSure Environmental Insight
T: 08444 159000
E: info@groundsure.com
W: www.groundsure.com

© Crown copyright and database rights 2013 Ordnance Survey 100035207

Production date: 03 November 2014

To view map legend click here [Legend](#)

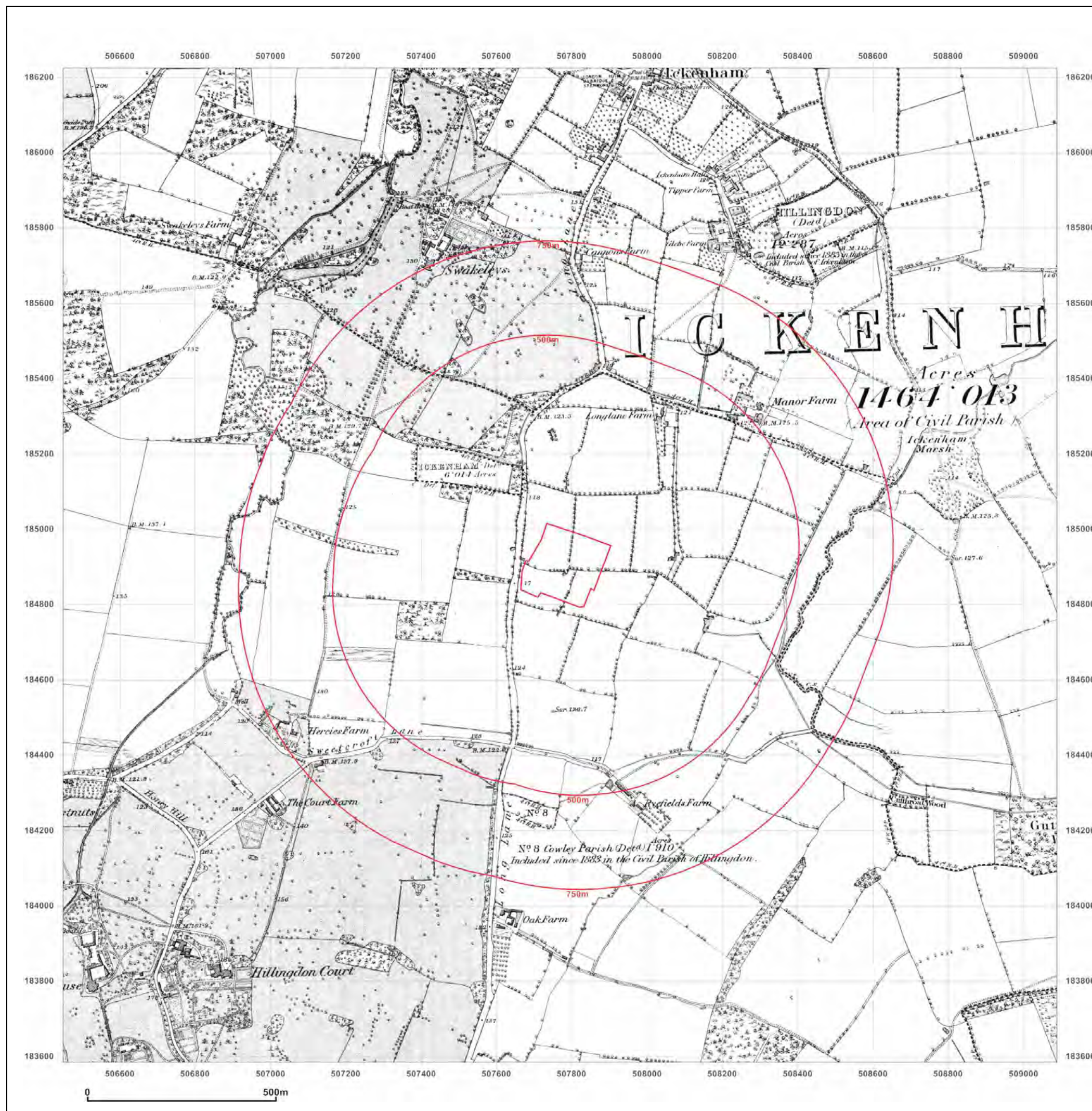

Site Details:

FORMER MASTER BREWER
SITEFREEZELAND
WAYUXBRIDGE, UB10 9QE

Client Ref: 14-0724.01
Report Ref: GS-1745867
Grid Ref: 507768, 184904

Map Name: County Series

Map date: 1894-1897

Scale: 1:10,560

Printed at: 1:10,560



Surveyed 1875
Revised 1895
Edition N/A
Copyright N/A
Levelled N/A

Surveyed 1864
Revised 1894
Edition N/A
Copyright N/A
Levelled N/A

Surveyed 1864
Revised 1895
Edition N/A
Copyright N/A
Levelled N/A

Surveyed 1864
Revised 1894
Edition N/A
Copyright N/A
Levelled N/A



Produced by
GroundSure Environmental Insight
T: 08444 159000
E: info@groundsurre.com
W: www.groundsure.com

© Crown copyright and database rights 2013 Ordnance Survey 100035207

Production date: 03 November 2014

To view map legend click here [Legend](#)

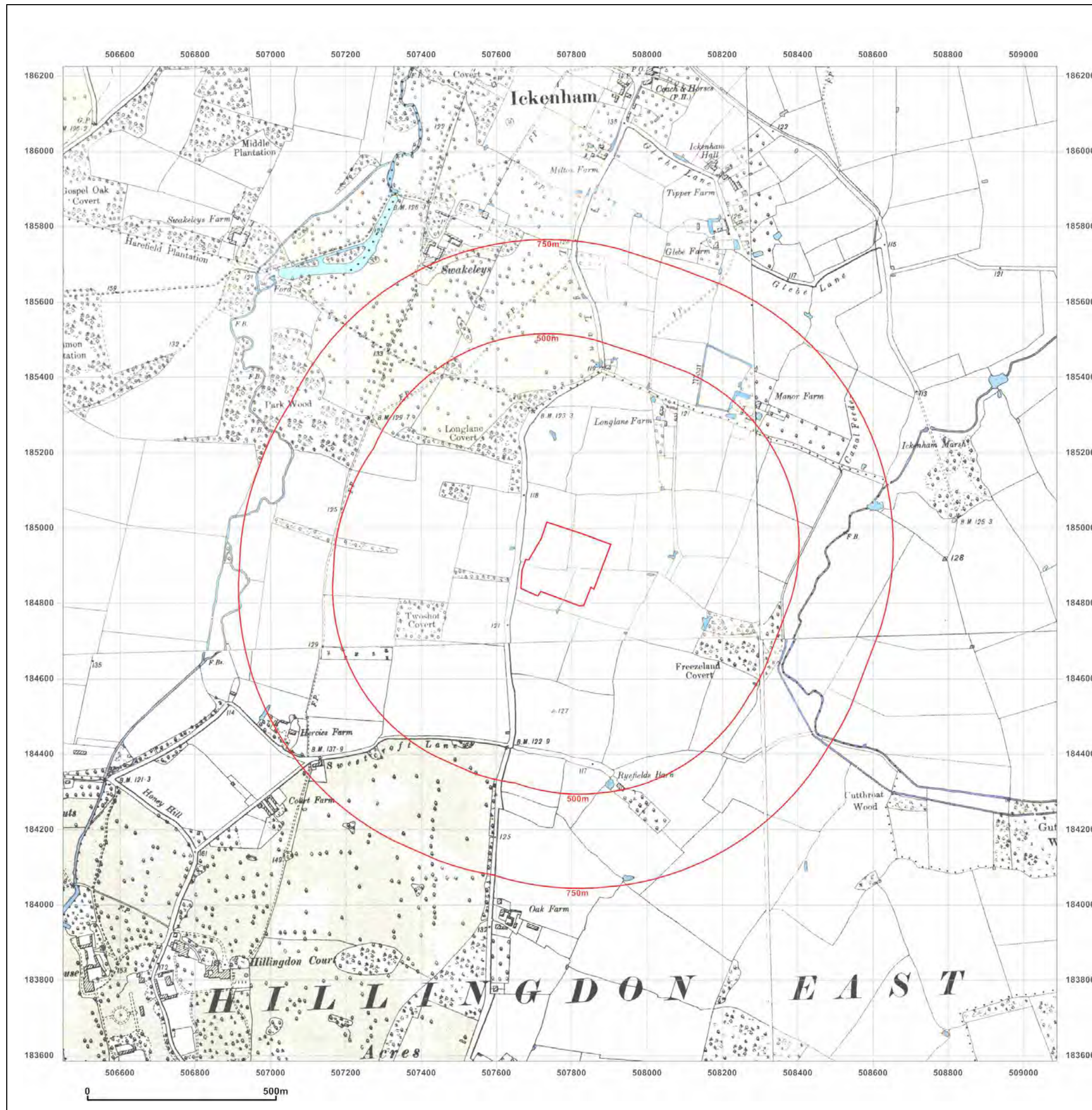

Site Details:

FORMER MASTER BREWER
SITEFREEZELAND
WAYUXBRIDGE, UB10 9QE

Client Ref: 14-0724.01
Report Ref: GS-1745867
Grid Ref: 507768, 184904

Map Name: County Series

Map date: 1897-1900

Scale: 1:10,560

Printed at: 1:10,560



Surveyed 1875
Revised 1897
Edition N/A
Copyright N/A
Levelled N/A

Surveyed 1875
Revised 1900
Edition N/A
Copyright N/A
Levelled N/A



Produced by
GroundSure Environmental Insight
T: 08444 159000
E: info@groundsure.com
W: www.groundsure.com

© Crown copyright and database rights 2013 Ordnance Survey 100035207

Production date: 03 November 2014

To view map legend click here [Legend](#)

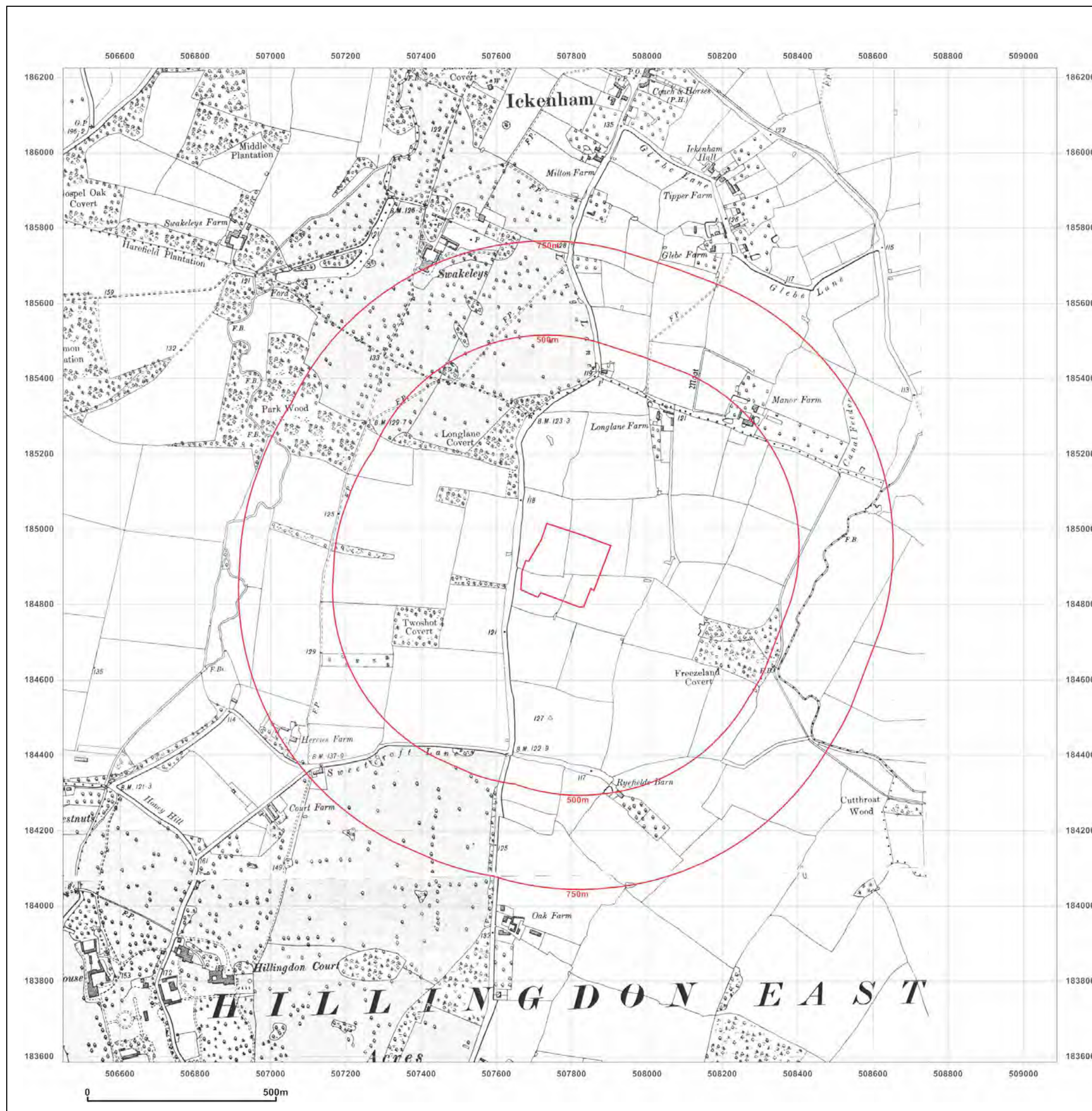

Site Details:

FORMER MASTER BREWER
SITEFREEZELAND
WAYUXBRIDGE, UB10 9QE

Client Ref: 14-0724.01
Report Ref: GS-1745867
Grid Ref: 507768, 184904

Map Name: County Series

Map date: 1912-1913

Scale: 1:10,560

Printed at: 1:10,560



Surveyed 1864
Revised 1912
Edition N/A
Copyright N/A
Levelled N/A

Surveyed 1864
Revised 1912
Edition N/A
Copyright N/A
Levelled N/A

Surveyed 1864
Revised 1913
Edition N/A
Copyright N/A
Levelled N/A

Surveyed 1864
Revised 1913
Edition N/A
Copyright N/A
Levelled N/A



Produced by
GroundSure Environmental Insight
T: 08444 159000
E: info@groundsurre.com
W: www.groundsure.com

© Crown copyright and database rights 2013 Ordnance Survey 100035207

Production date: 03 November 2014

To view map legend click here [Legend](#)

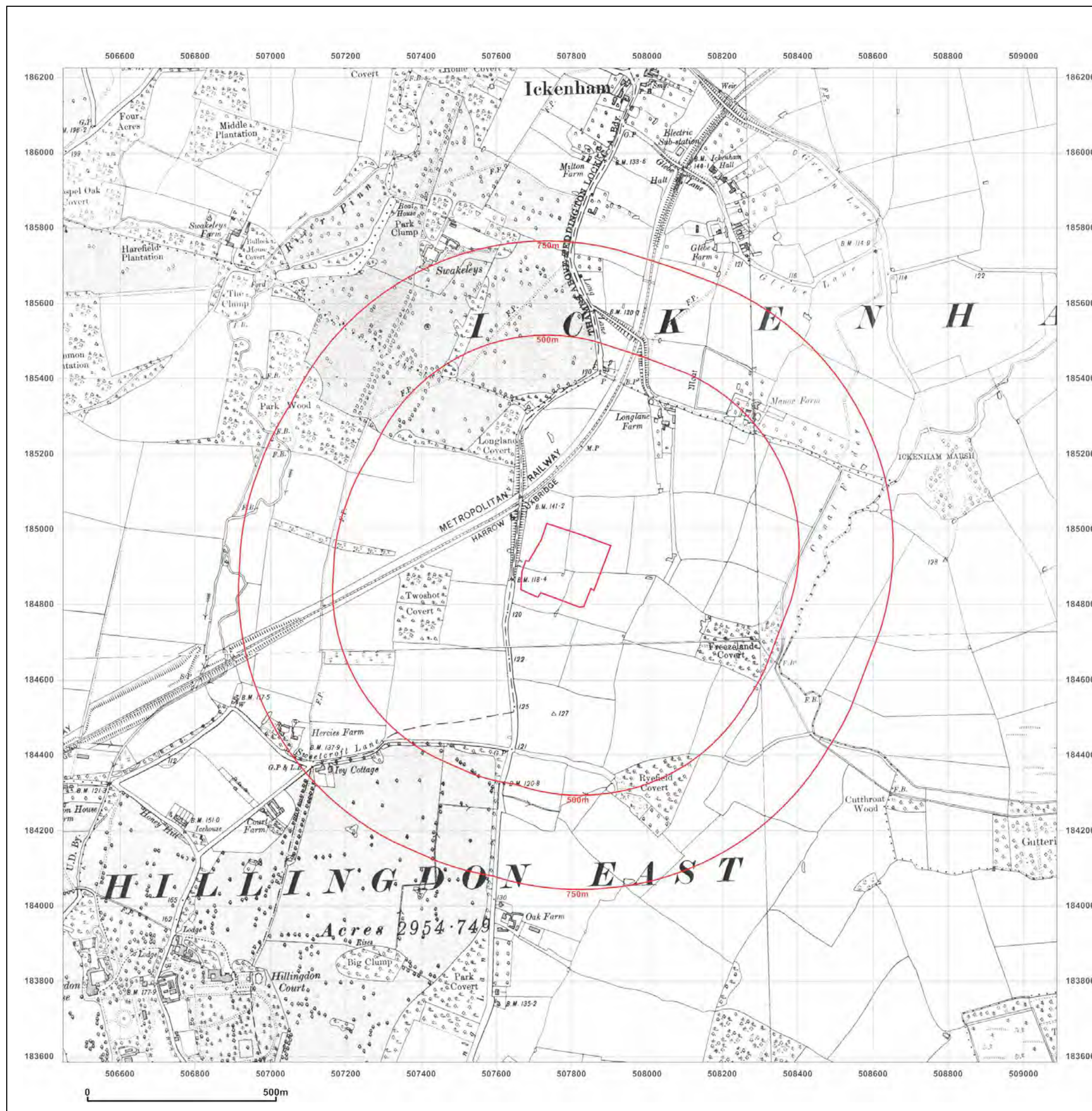

Site Details:

FORMER MASTER BREWER
SITEFREEZELAND
WAYUXBRIDGE, UB10 9QE

Client Ref: 14-0724.01
Report Ref: GS-1745867
Grid Ref: 507768, 184904

Map Name: County Series

Map date: 1932

Scale: 1:10,560

Printed at: 1:10,560



Surveyed 1875
Revised 1932
Edition N/A
Copyright N/A
Levelled N/A

Surveyed 1874
Revised 1932
Edition N/A
Copyright N/A
Levelled N/A



Produced by
GroundSure Environmental Insight
T: 08444 159000
E: info@groundsurre.com
W: www.groundsure.com

© Crown copyright and database rights 2013 Ordnance Survey 100035207

Production date: 03 November 2014

To view map legend click here [Legend](#)

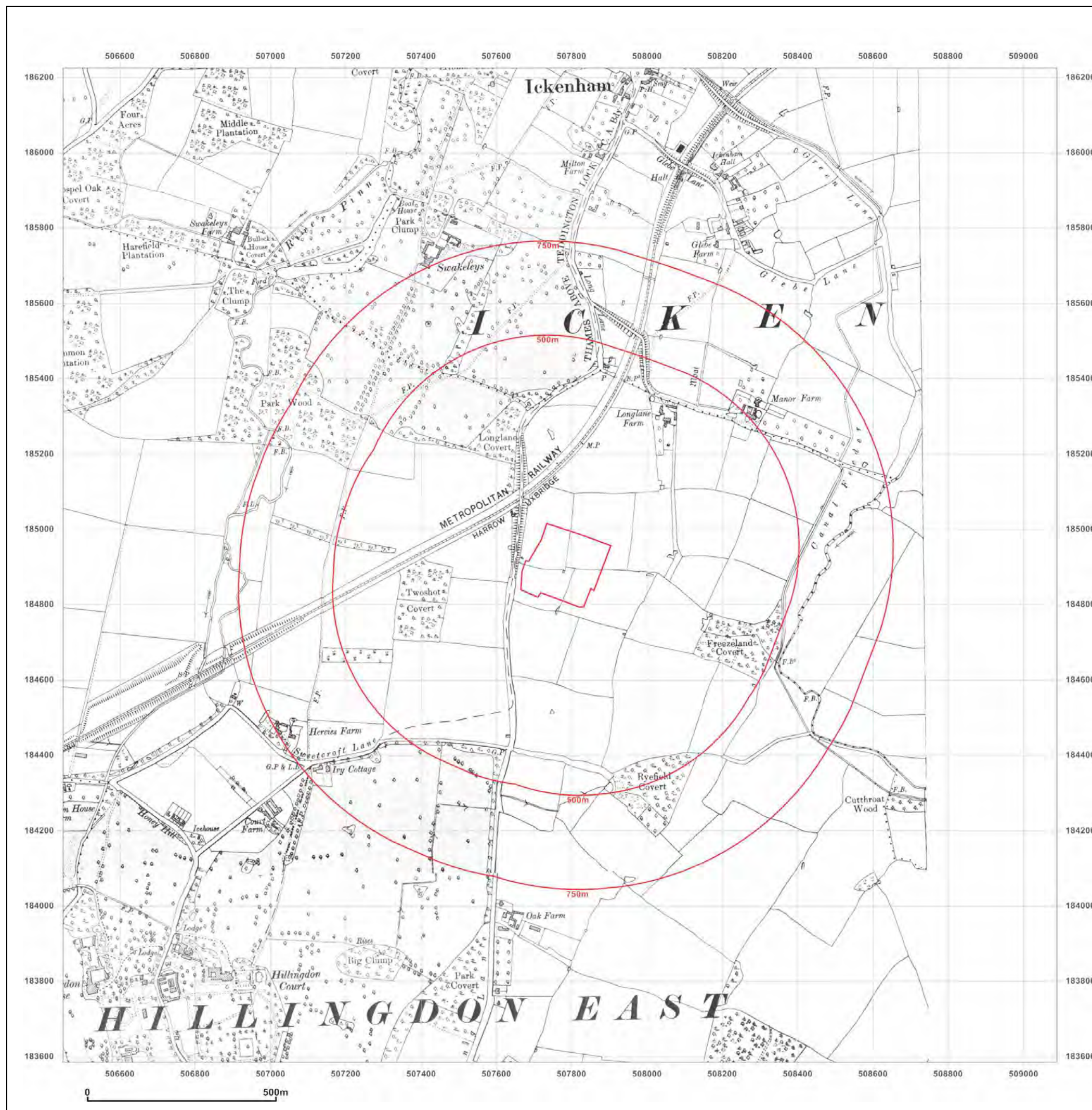

Site Details:

FORMER MASTER BREWER
SITEFREEZELAND
WAYUXBRIDGE, UB10 9QE

Client Ref: 14-0724.01
Report Ref: GS-1745867
Grid Ref: 507768, 184904

Map Name: County Series

Map date: 1935

Scale: 1:10,560

Printed at: 1:10,560



Surveyed 1864
Revised 1935
Edition N/A
Copyright N/A
Levelled N/A

Surveyed 1864
Revised 1935
Edition N/A
Copyright N/A
Levelled N/A

Surveyed 1864
Revised 1935
Edition N/A
Copyright N/A
Levelled N/A

Surveyed 1864
Revised 1935
Edition N/A
Copyright N/A
Levelled N/A



Produced by
GroundSure Environmental Insight
T: 08444 159000
E: info@groundsure.com
W: www.groundsure.com

© Crown copyright and database rights 2013 Ordnance Survey 100035207

Production date: 03 November 2014

To view map legend click here [Legend](#)

